



REQUEST FOR QUOTATION
NO.: RFQ-2025-030

Date: April 30, 2025

Name of the Company : _____
Address : _____
Contact No. : _____
PhilGEPS Registration No. : _____

Sir/Madam:

Please quote your best offer (lowest net, price, taxes, and government discount terms included) and **submit your Quotation duly signed by you or your duly authorized representative not later than May 5, 2025 @ 9:00 AM** for:

Name of the : **CONCRETE PAVEMENT BESIDE CSIS BUILDING FOR LAOAG**
Project **AIRPORT**
Location : **LAOAG INTERNATIONAL AIRPORT**
Terms of :
Reference

Sealed quotations must be submitted either personally to Ms. Josephine R. Flores, Head, Secretariat of the Bids and Awards Committee of CAAP Area I (BAC Area I) or e-mail at bac_area1@caap.gov.ph. For any clarification, do not hesitate to contact us through the contact information seen below.

Aside from the Terms and Conditions provided at the back portion of this RFQ, please observed the following general conditions:

- The following documents must be attached upon submission of the Quotation:
 - Mayor's Permit
 - PhilGEPS Certificate of Registration
- All quotations shall be considered as fixed price and not subject to price escalation during the contract implementation.
- Payment shall be made through check.

ATTY. RIZZA JOY S. VALLESTERO
Chairperson, Bids and Awards Committee

After having carefully read and accepted the Terms and Conditions, I/We submit our quotations for the following item/s:

ITEM DESCRIPTION (SPECIFY THE BRAND AND MODEL OF YOUR OFFER/PROPOSAL, IF APPLICABLE)	APPROVED BUDGET OF THE CONTRACT (ABC)	OFFER*						
		PRICE				Compliance w/ Technical Specifications		REMARKS
		QTY	UNIT	Unit Price	Total Price	Yes	No	
1. Supply of materials, labor and equipment which will be used for the project titled: "Concrete Pavement Beside CSIS Building for Laoag Airport"	₱147,273.46	1	lot					



Works to be done: 1. Project Billboard 2. Site Works 3. Concrete Works 4. Other General Requirements Number of days to complete: Eleven (11) Calendar Days								
TOTAL ABC	₱147,273.46							
GRAND TOTAL:								

Note: Quotation for each item must not exceed the ABC per item. This is a one (1) lot procurement.

Signature over Printed Name
Supplier/Dealer/Contractor





TERMS AND CONDITIONS

1. Bidders shall provide correct and accurate information required in this form.
2. Price quotation/s must be valid for a period of Thirty (30) calendar days from the date of submission.
3. Price quotation/s shall be denominated in Philippine Peso which includes all taxes, duties and/or levies payable.
4. Quotations exceeding the ABC shall be rejected.
5. Award of contract shall be made to the lowest quotation (for goods and infrastructure) or, the highest rated offer (for consulting services) which complies with the minimum technical specifications and other terms and conditions stated herein. Further, the most advantageous to the government to the point of quality of materials and prices as well as the responsiveness of the bids shall be the basis of the award.
6. *The Head of the Procuring Entity reserves the right to reject any and all bids, declare a failure of bidding or not award the contract in any of the following conditions set forth by Sec. 41 (Reservation Clause) of the Revised IRR of RA 9184.*
7. The Supply Office of LIA shall have the right to inspect and to test the goods to confirm their conformity to the technical specifications.
8. *Date of Completion/Delivery:* In case of an approved POW, within the period stated therein. While, in cases of regular procurement, within 7-10 days or less, after the issuance of the Purchase Order. Further, any request of extension shall be sent to the End-User/Implementing Facility concern.
9. *Mode and Terms of Payment:* Within ten (10) working days after the supplies/materials and labor/service have been inspected and accepted, respectively, through a check issued by the procuring entity.
10. Liquidated damages equivalent to one tenth of one percent (0.001%) of the value of the goods not delivered within the prescribed delivery period shall be imposed per day of delay. This Office (LIA) shall rescind the contract once the cumulative amount of liquidated damages reaches ten percent (10%) of the amount of the contract, without prejudice to other courses of action and remedies open to it.

NOTE: The aforecited Terms and Conditions shall be without prejudice to any provisions of a Contract which will be executed by and between the Procuring Entity and Contractor/Supplier/Dealer in order to conform with the requirements set forth by RA 9184.



Concrete Pavement beside CSIS



I. PROJECT BILLBOARD

/ Quantity: 1 lot

A. DIRECT COST

a.

MATERIALS		QUANTITY		UNIT COST		AMOUNT
1	Tarpaulin (With Frame)	1	pc.		/pc.	
	8'x8' for Project Details					
	8'x1' bearing the message "This is where your taxes go." (Font: Helvetica, Font Size: 6", Black text with a resolution of 70 dpi and whithe background)					
		MATERIAL COST				

b. EQUIPMENT		QUANTITY		UNIT COST		AMOUNT
1						
EQUIPMENT COST						

c. no. of manpower		LABOR		NO. OF DAYS		UNIT COST		AMOUNT
1								
LABOR COST								

TOTAL DIRECT COST

B. INDIRECT COST

1.	OCM(Overhead, Contingencies, Miscellaneous)			
2.	CONTRACTORS PROFIT			
			TOTAL MARK-UP	
3.	Value Added Tax, VAT (OCM + Contractor's Profit + Direct Cost)	5%		

TOTAL INDIRECT COST

C. TOTAL COST

1.	DIRECT COST + INDIRECT COST	
----	-----------------------------	--

TOTAL UNIT COST



II. SITE WORKS

/ Quantity: 193.5 sq.m

A. DIRECT COST

a. MATERIALS		QUANTITY		UNIT COST		AMOUNT
1						-
MATERIAL COST						-

b. EQUIPMENT		QUANTITY		UNIT COST		AMOUNT
1	1 Jack Hammer	3	day		/day	
EQUIPMENT COST						

c.		no. of manpower	LABOR	NO. OF DAYS		UNIT COST		AMOUNT
1		1	Supervisor	3	day		/day	
2		2	Skilled Laborer	3	day		/day	
3		3	Common Laborer	3	day		/day	
LABOR COST								

TOTAL DIRECT COST

B. INDIRECT COST

a.	OCM(Overhead, Contingencies, Miscellaneous)			
b.	CONTRACTORS PROFIT			
			TOTAL MARK-UP	

c.	Value Added Tax, VAT (OCM + Contractor's Profit + Direct Cost)	5%		
----	--	----	--	--

TOTAL INDIRECT COST

C. TOTAL COST

a.	DIRECT COST + INDIRECT COST	
----	-----------------------------	--

TOTAL UNIT COST



III. CONCRETE WORKS

/ Quantity: 193.5 sq.m

A. DIRECT COST

a.		MATERIALS	QUANTITY		UNIT COST		AMOUNT
1		Portland Cement	203	bags		/bags	
2		3/4" Gravel, Crashed	39	cu.m		/cu.m	
3		Sand, Washed	20	cu.m		/cu.m	
MATERIAL COST							

b.		no. of units	EQUIPMENT	QUANTITY		UNIT COST		AMOUNT
1	1		One Bagger Mixer	3	day		/day	
2	1		Formworks and Braces	3	day		/day	
EQUIPMENT COST								

c.		no. of manpower	LABOR	NO. OF DAYS		UNIT COST		AMOUNT
1	1		Supervisor	3	day		/day	
2	3		Skilled Laborer	3	day		/day	
3	4		Common Laborer	3	day		/day	
LABOR COST								

TOTAL DIRECT COST

B. INDIRECT COST

a.	OCM(Overhead, Contingencies, Miscellaneous)			
b.	CONTRACTORS PROFIT			
			TOTAL MARK-UP	

c.	Value Added Tax, VAT (OCM + Contractor's Profit + Direct Cost)	5%		
----	--	----	--	--

TOTAL INDIRECT COST

C. TOTAL COST

a.	DIRECT COST + INDIRECT COST	
----	-----------------------------	--

TOTAL UNIT COST



IV OTHER GENERAL REQUIREMENTS

/ Quantity: 1 lot

A. DIRECT COST

a.

MATERIALS		QUANTITY		UNIT COST		AMOUNT
1	Cylinder Testing for Concrete Samples (3000 PSI)	6	pc.		/pc.	
MATERIAL COST						

b.

EQUIPMENT		QUANTITY		UNIT COST		AMOUNT
1	Personal Protective Equipment (PPE)	7	pc.		/pc.	
EQUIPMENT COST						

c.

	no. of manpower	LABOR	NO. OF DAYS		UNIT COST		AMOUNT
1	1	Safety Officer	3	days		/day	
2							
3							
LABOR COST							

TOTAL DIRECT COST

B. INDIRECT COST

1.	OCM(Overhead, Contingencies, Miscellaneous)			
2.	CONTRACTORS PROFIT			
			TOTAL MARK-UP	
3.	Value Added Tax, VAT (OCM + Contractor's Profit + Direct Cost)	5%		

TOTAL INDIRECT COST

C. TOTAL COST

1. DIRECT COST + INDIRECT COST	
--------------------------------	--

TOTAL UNIT COST



TECHNICAL SPECIFICATION

I. INTRODUCTION

The Civil Aviation Authority of the Philippines, Area I have in its Annual Procurement Plan **Concrete Pavement beside CSIS Building for Laoag Airport**. The project is being funded as it aims to improve the accessibility, safety, and functionality of the area surrounding of the office.

The Concrete Pavement beside the CSIS Building for Laoag Airport primarily deals with the concreting of the access area and open grounds adjacent to the office. Therefore, the Authority is forced to hire the services of a private contractor/supplier to undertake the project due to its areas covered. The contractor/supplier shall comply with the provisions of this Term of Reference from the onset until the end of the implementation.

II. STATEMENT OF WORK

A. Work Breakdown Structure

- i. The Work Breakdown Structure includes the furnishing of all necessary labor, equipment, tools, materials, supplies, supervision and expertise necessary to perform the following.
 - a. **Site Works** - The work includes all materials, labour, equipment and performance for Site Works. This includes the demolition of concrete pavement in front of the CSIS Building and surface preparation for the concreting.
 - b. **Concrete Works** - The work includes all materials, labour, equipment and performance to complete the construction of concrete pavement. *See plans and drawings.* (Materials used and Workmanship must be approved by the Project In-Charge). Concrete pavement to be constructed: 126 sq.m with a thickness of 0.125 meters, and 67.5 sq.m with a thickness of 0.075 meters.

B. Equipment, Tools and Consumables required to be used for the project:

- a. Jack Hammer
- b. Formworks and Braces
- c. One-Bagger Mixer

The Contractor shall provide the required number of equipment, tools and consumables to accomplish all necessary works provided in the contract.



The contractor's equipment provided therein shall be used exclusively for the contracted services.

The use of other kind of equipment other than that stated thereof will not be permitted, unless otherwise approved by the authority. Any delay caused, by stoppage of work being authorized by the office concerned will not be taken against the contractor.

C. Project Billboard

In accordance with the COA Circular No. 2013-004 dated January 30, 2013. To promote good governance through transparency and accountability, infrastructure projects shall have a tarpaulin signboard, suitably framed for outdoor display at the project location, and shall be posted as soon as the award has been made. The design and format of the tarpaulin shall have the following specifications:

- a. white, 8ft by 8ft in size
- b. Resolution: 70 dpi
- c. Font: Helvetica
- d. Font Size: Main Information -3"; Sub-Information -1"
- e. Font Color: Black

In compliance with the Proclamation No.486, S.2024 project billboards shall bear the message, "This is Where Your Taxes Go", to be placed above or below the project billboards. The design and format of the tarpaulin shall have the following specifications:

- a. white, 8ft by 1ft in size
- b. Resolution: 70 dpi
- c. Font: Helvetica
- d. Font Size: Main Information -6"
- e. Font Color: Black

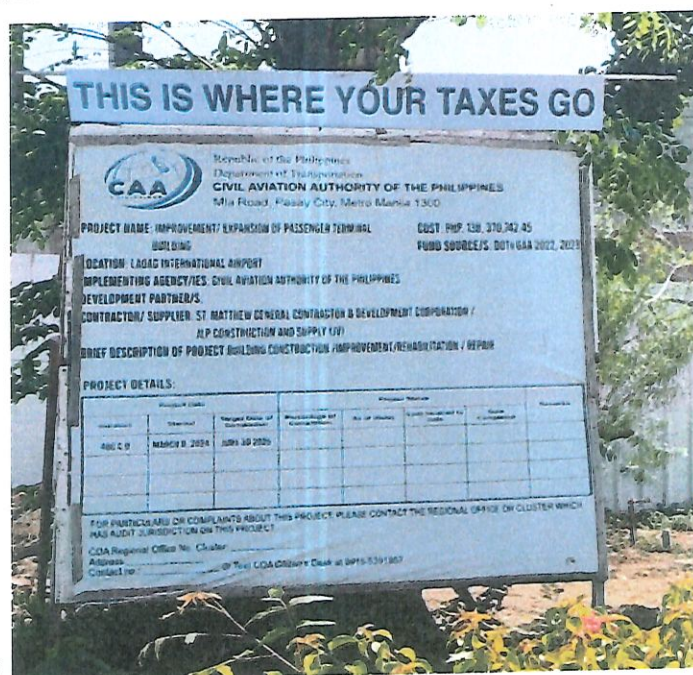

(1) Sample Tarpaulin Format



D. Period of Implementation

The contract shall be implemented for a total of Eleven (11) Calendar days for the Laoag International Airport FY2025. Provided that the contractor will only proceed upon written notice from the duly authorized representative of the Authority to commence with the project, which notice must not be less than seven (7) days from the start date.



CONSTRUCTION AND SAFETY HEALTH PROGRAM

I. INTRODUCTION

The Construction Safety and Health Program outlines the mandatory policies, procedures, and standards necessary to ensure the safety, security, and well-being of all personnel engaged in the **Concrete Pavement beside CSIS Building for Laoag Airport**

This program is intended to identify, control, and mitigate occupational hazards, ensure strict regulatory compliance, and maintain the highest standards of occupational health and safety in accordance with all applicable aviation and construction industry regulations. The contractor shall be required to implement and strictly adhere to the provisions set forth herein to maintain a safe and hazard-free working environment while minimizing disruptions to airport operations.

II. TABLE OF CONTENTS

A. Safety Orientation and Seminar

To ensure compliance with occupational safety standards and aviation regulations, all contractor personnel shall be required to attend mandatory safety orientations and seminars. These programs are essential for mitigating workplace hazards, ensuring compliance with aviation safety protocols, and fostering a secure and efficient working environment.

The required orientations and seminars shall include, but are not limited to, the following:

- a. Security Awareness Seminar
- b. Pre-Construction Meeting

B. Communication and Transport

The contractor shall provide the necessary communication devices and service vehicles to facilitate effective communication and reliable transportation are essential for ensuring the smooth execution of the project and maintaining operational safety within the airport premises.

- Service Vehicles – The contractor shall make available, during the performance of the contract, at least (1) service vehicle with good condition, for use by the airport authority's representative/engineers for the purpose of inspection, monitoring, measuring, laboratory testing and other activities relative to the implementation of the project.



C. Manpower Schedule

The Minimum manpower required during contract implementation shall be:

No. of Manpower	Technical Personnel	Relevant Experience / Certificates Required
1	Field Supervisor/Safety Officer	2years supervisory experience with safety training certificate
3	Skilled Laborer	-
4	Common Laborer	-
		-

The contractor shall provide the necessary manpower to properly accomplish all necessary related works. The contractor shall designate a competent representative who shall be available at the area to oversee working operation being carried out and to receive instructions from the Airport officials. The contractor's authorized representative shall be responsible for the overall management and coordination of work to be performed as contract provisions and shall act as central point with the government agency. The contractor's authorized representative shall have full authority to act thereat in behalf of the contractor's name while in the premises.

i. Identification

1. The Contractor's personnel shall be recognizable while in airport premises. This will be accomplished by the used of uniforms and printed with the company's name of the contractor. All expenses for uniforms and badges shall be borne by the contractor. All contractor's personnel shall always be in uniform.

D. Work Schedule

The Contractor shall perform the Concrete Pavement beside the CSIS Building for Laoag Airport in compliance with the rules and policies of the airport.

The Contractor shall provide the necessary manpower, tools, equipment, materials and supplies to ensure timely accomplishment and delivery. Depending on the seasonal demand in cutting the bushes and grasses, the contractor can flexibly up-size or down size its manpower, equipment, materials, etc. with the ultimate objective of delivering satisfactory on time result and performance.



2. Working Time

- Work is done regularly at daytime. Work operations are conducted within the period of 6:00 AM to 6:00 PM, with up to daily work duration of twelve (12) hours a day, six days a week including holiday. The contractor/service provider may submit a request to the CAAP-LIA authorities for approval to conduct work during nighttime hours, specifically between 10:00 PM and 6:00 AM, within landside area where airport traffic may be affected. However, if the designated work area falls within the aircraft movement area, such work shall only be permitted after the completion of all flight operations. Such request shall be subject to the CAAP-LIA Authorities' discretion and approval following review.
- Work operations shall be temporarily paused when deemed necessary, or when the operational area directly affects passenger flow and airport traffic during flight hours, ensuring minimal inconvenience while maintaining safety and efficiency.

E. Guidelines

The contractor shall always establish a complete quality control program to adhere with the following requirements while carrying out his function and responsibilities during the implementation of the contract.

i. Quality Assurance and Corresponding Penalties

The Contractor shall establish a system of quality control program to assure that the requirements of the contract are provided as specified. One copy of the contractor's quality control program shall be submitted to the Authority prior to start of the contracted services. An updated copy must be provided as changes occur. The program shall include but not limited to the following.

- An inspection system, covering all the services to be performed under the contract. This must specify areas to be inspected on either a scheduled or unscheduled basis or such personnel who will perform the inspection.
- A method for identifying deficiencies in the quality of services rendered, before the level of performance becomes unacceptable.
- Contractor shall provide the following uniform to all its employees:
 - A shirt with a contractor's logo/name with pants of any color or any equivalent uniform acceptable to CAAP-LIA



Republic of the Philippines
CIVIL AVIATION AUTHORITY OF THE PHILIPPINES

- A penalty amounting to Fifty Pesos (P 50.00) per day per person shall be imposed on personnel who are not in prescribed uniform while on duty.

ii. Safety and Security Measures

The Contractor shall adhere to all standards and recommended practices stipulated by the airport authority and shall, under no circumstances, violate standard rules and regulations.

- The Contractor and his employees shall always comply with the security and safety requirements imposed by the management while in the airport premises.



LAOAG INTERNATIONAL AIRPORT

VICINITY MAP



REPUBLIC OF THE PHILIPPINES
CIVIL AVIATION AUTHORITY OF THE PHILIPPINES

PREPARED:

REGIE S. PARDO
ISO B/CSS

CHECKED/VERIFIED:

JOEYFREY B. LAGADON
ENGINEER

PROJECT TITLE:

**CONCRETE PAVEMENT BESIDE CSIS BUILDING
FOR LAOAG INTERNATIONAL AIRPORT
LAOAG INTERNATIONAL AIRPORT**

LOCATION:

APPROVED:

ROSITO G. TAMAYO JR.
AIRPORT MANAGER II, LAOAG INTERNATIONAL AIRPORT

SCALE:
NTS

S-1

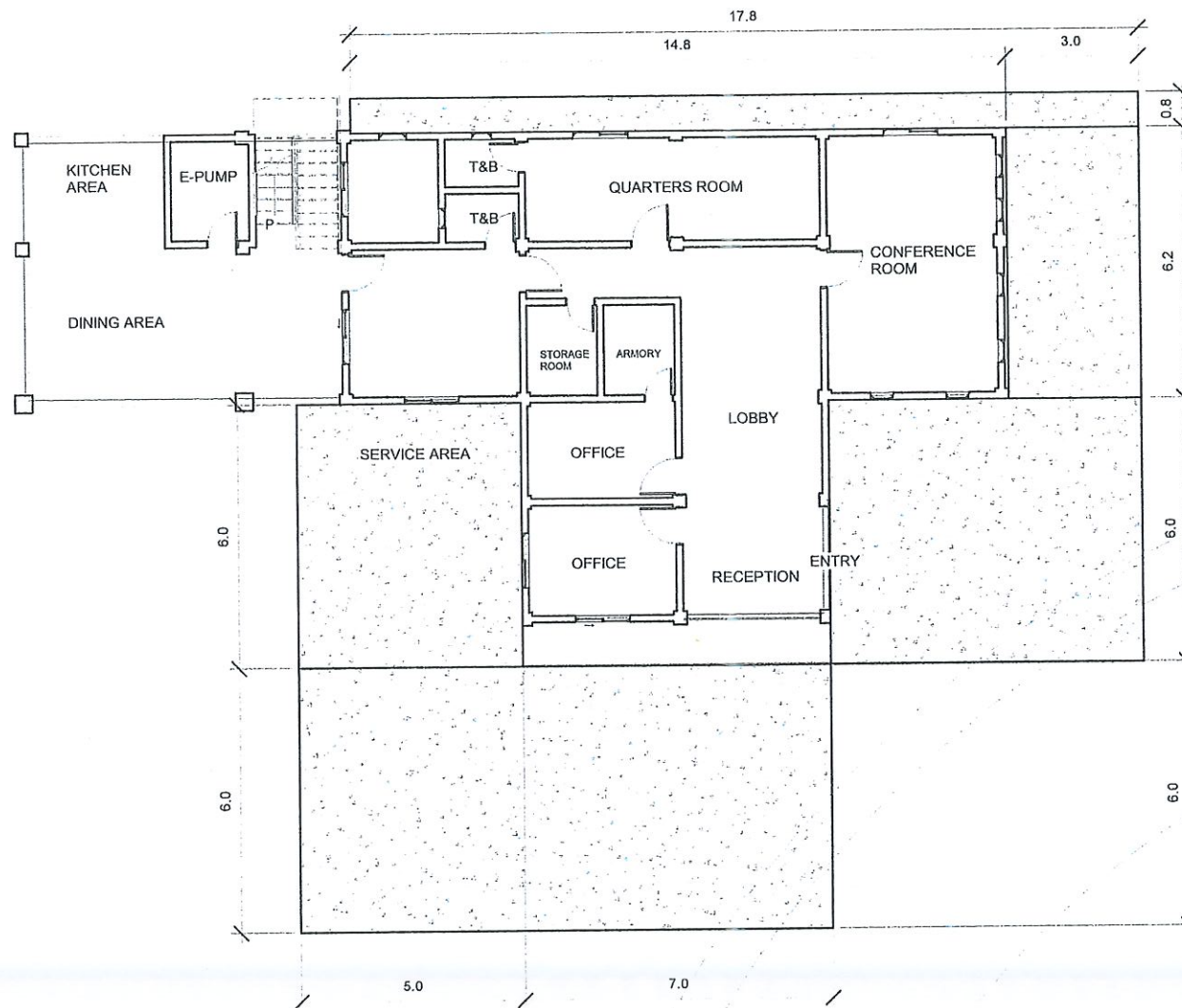

CONCRETE PAVEMENT: 126 SQ.M WITH A THICKNESS OF 0.125 METERS, AND 67.5 SQ.M WITH A THICKNESS OF 0.075 METERS.



REPUBLIC OF THE PHILIPPINES
CIVIL AVIATION AUTHORITY OF THE PHILIPPINES

PREPARED:

REGIE S. PARDO

ISS-B/083

CHECKED/VERIFIED:

JOEYFREY B. LAGADON
ENGINEER II

PROJECT TITLE:

**CONCRETE PAVEMENT BESIDE CSIS BUILDING
FOR LAOAG INTERNATIONAL AIRPORT
LAOAG INTERNATIONAL AIRPORT**

LOCATION:

APPROVED:

ROSITO G. TAMAYO JR.

AIRPORT MANAGER II, LAOAG INTERNATIONAL AIRPORT

SCALE:
NTS

S-2