

TURNAROUND PAD + STOPWAY  
 LAYOUT PLAN  
 SCALE 1:1800 mts

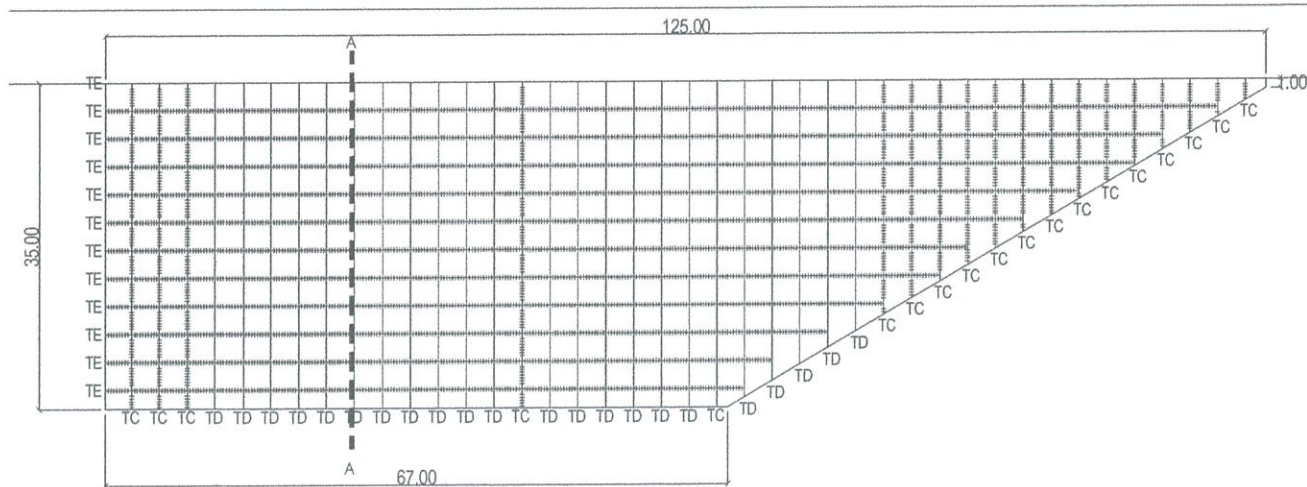

TURNAROUND PAD  
 PAVING PLAN  
 SCALE 1:800 mts

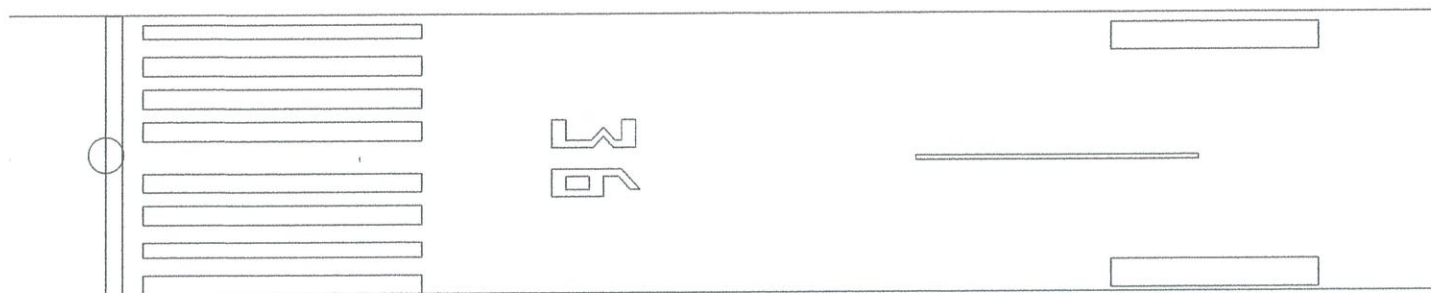
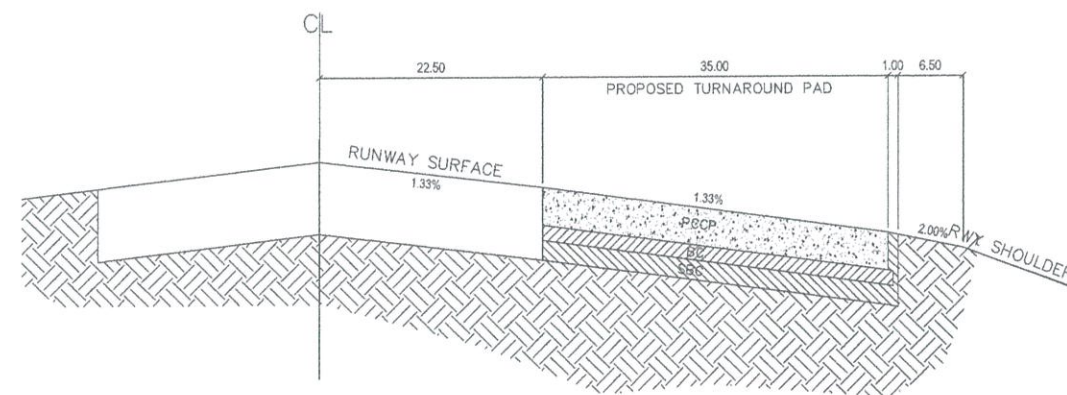

PCCP - CONCRETE SLAB (300MM THK)  
 BC - BASE COURSE (200MM THK)  
 SBC - SUBBASE COURSE (150MM THK)

SECTION THRU AA  
 TRANSVERSE SECTION  
 SCALE 1:750 mts

REPUBLIC OF THE PHILIPPINES  
 CIVIL AVIATION AUTHORITY OF THE PHILIPPINES  
 MIA ROAD, 1300 PASAY CITY

THIS DRAWING IS EXCLUSIVE  
 PROPERTY OF CIVIL AVIATION  
 AUTHORITY OF THE PHILIPPINES AND  
 MUST NOT BE REPRODUCED,  
 EXHIBITED, LOANED OR COPIED IN  
 PART OR IN WHOLE WITHOUT PROPER  
 PERMISSION AND/OR WRITTEN  
 CONSENT FROM THE DIRECTOR  
 GENERAL CAAP.

AERODROME DEVELOPMENT AND  
 MANAGEMENT SERVICE

INFRASTRUCTURE DEVELOPMENT AND  
 DESIGN DIVISION

DESIGN STAFF INITIAL/DATE

DESIGNED BY: IDDD

DRAWN BY:

REVIEWED BY:

DATE:

CHECKED BY:

RAUL R. CRUCENA  
 Division Chief, IDDD

SUBMITTED BY:

ARNEL F. BORLADO  
 Department Manager II, AED-ADMS

RECOMMEND APPROVAL:

LT COL VALENTINO A DIONELA PAF (RET)  
 Assistant Director General II, ADMS

APPROVED:

CAPTAIN MANUEL ANTONIO L. TAMAYO  
 Director General

CONCURRED:

ATTY. ROBERTO C. LIM  
 Undersecretary for Aviation & Airports

PROJECT TITLE:

CONTINUATION OF THE  
 CONSTRUCTION OF AIRPORT  
 FACILITIES AT ANTIQUE  
 AIRPORT

LOCATION:

ANTIQUA AIRPORT  
 FUNDA, DALIPE, SAN JOSE DE  
 BUENAVISTA, ANTIQUE

SHEET CONTENTS:

• LAYOUT PLAN (TURNAROUND PAD)  
 • PAVING PLAN  
 • TRANSVERSE SECTION (AA)

DRAWING SCALE:

AS SHOWN

SHEET NO.:

CW - 16

16

16





REPUBLIC OF THE PHILIPPINES  
CIVIL AVIATION AUTHORITY OF THE PHILIPPINES  
AERODROME DEVELOPMENT AND MANAGEMENT SERVICE  
NAIA ROAD, 1305 PASAY CITY

THIS DRAWINGS AND DESIGN IS EXCLUSIVE  
PROPERTIES OF CIVIL AVIATION AUTHORITY  
OF THE PHILIPPINES AND SUCH MUST NOT BE  
REPRODUCED, EXHIBITED, LOANED NOR  
COPIED IN PART OR IN WHOLE WITHOUT  
PROPER PERMISSION AND/OR WRITTEN  
CONSENT FROM THE DIRECTOR GENERAL  
CAAP.

AERODROME DEVELOPMENT  
AND MANAGEMENT SERVICE

INFRASTRUCTURE DEVELOPMENT AND DESIGN  
DIVISION

DESIGN STAFF:	INITIAL / DATE
DESIGNED BY:	IDDD
DRAWN BY:	IDDD
CHECKED BY:	
REVIEWED BY:	

REVIEWED BY:

*Raul R. Crucena*  
Division Chief, IDDD-AED

SUBMITTED BY:  
*Arnel B. Borlado*  
Department Manager III, AED-ADMS

RECOMMEND APPROVAL:  
*Col. Valentino A. Dionela PAF (RET)*  
Assistant Director General II, ADMS

APPROVED BY:  
*Captain Mark Antonio L. Tamayo*  
Director General

CONCURRED BY:  
*Atty. Roberto C. O. Lim*  
Undersecretary for Aviation and Airports

NOTES/REVISIONS:

PROJECT:  
CONTINUATION OF THE  
CONSTRUCTION OF AIRPORT  
FACILITIES AT ANTIQUE AIRPORT

LOCATION:  
ANTIQUE AIRPORT  
FUNDA, DALIPE, SAN JOSE DE  
BUENAVISTA, ANTIQUE

SHEET CONTENTS:  
GROUND FLOOR FURNITURE  
LAYOUT PLAN

DRAWING SCALE: AS SHOWN  
SHEET NO: A

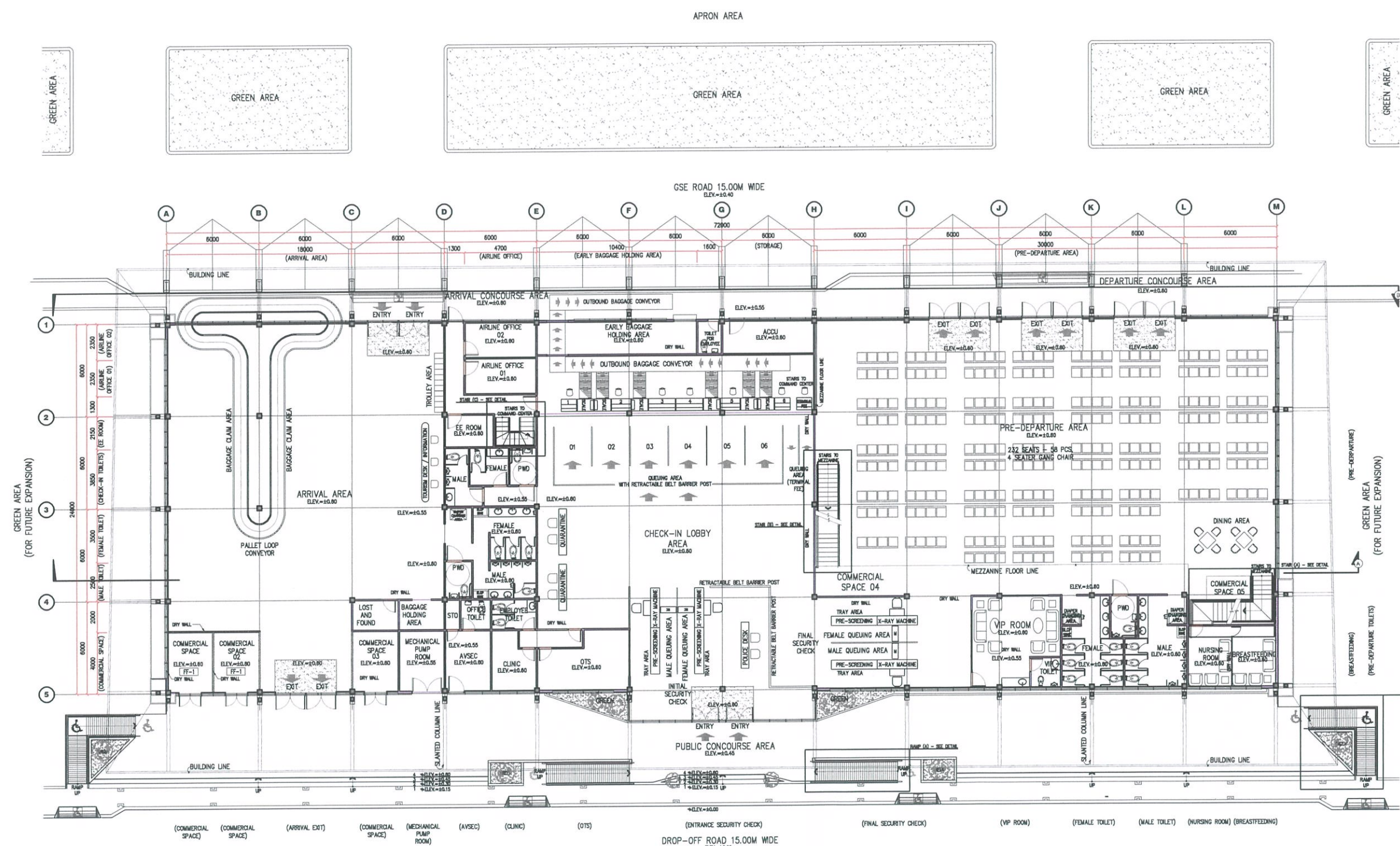

PASSENGER TERMINAL BUILDING  
GROUND FLOOR FURNITURE LAYOUT PLAN  
SCALE: 1:150M



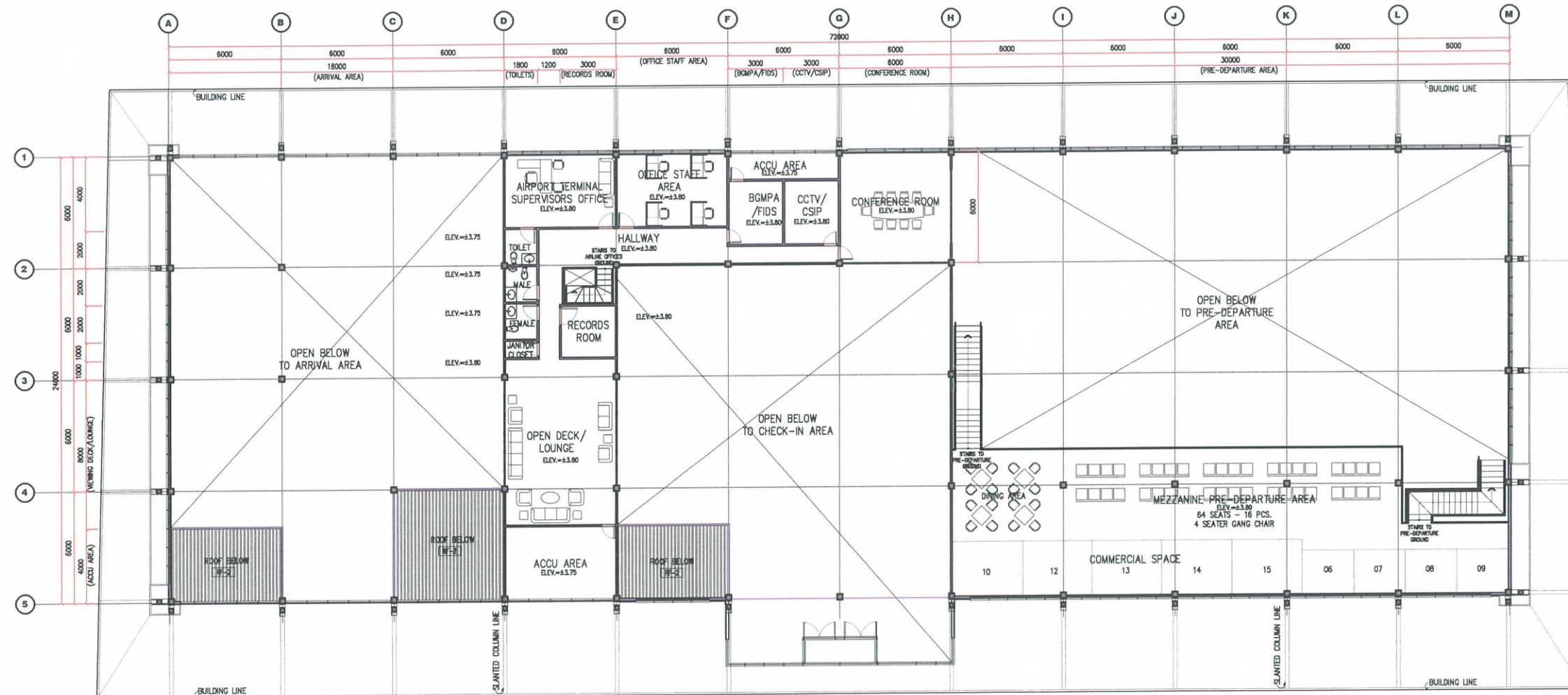

1 PASSENGER TERMINAL BUILDING  
MEZZANINE FLOOR FURNITURE LAYOUT PLAN  
SCALE: 1:150M



REPUBLIC OF THE PHILIPPINES  
CIVIL AVIATION AUTHORITY OF THE PHILIPPINES  
AERODROME DEVELOPMENT AND MANAGEMENT SERVICE  
NAIA ROAD, 1305 PASAY CITY

THIS DRAWINGS AND DESIGN IS EXCLUSIVE PROPERTIES OF CIVIL AVIATION AUTHORITY OF THE PHILIPPINES AND SUCH MUST NOT BE REPRODUCED, EXHIBITED, LOANED NOR COPIED IN PART OR IN WHOLE WITHOUT PROPER PERMISSION AND/OR WRITTEN CONSENT FROM THE DIRECTOR GENERAL CAAP

AERODROME DEVELOPMENT AND MANAGEMENT SERVICE

INFRASTRUCTURE DEVELOPMENT AND DESIGN DIVISION

DESIGN STAFF: INITIAL / DATE  
DESIGNED BY: IDDD  
DRAWN BY: IDDD  
CHECKED BY:

REVIEWED BY:  
RAUL R. CRUCENA  
Division Chief III, IDDD-AED

SUBMITTED BY:  
ARNEL F. BORLADO  
Department Manager III, AED-ADMS

RECOMMEND APPROVAL:  
L. COL. VALENTINO A. DIONELA PAF (RET)  
Assistant Director General II, ADMS

APPROVED BY:  
CAPTAIN MANUEL ANTONIO L. TAMAYO  
Director General

CONCURRED BY:  
ATTY. ROBERTO C. O. LIM  
Undersecretary for Aviation and Airports

NOTES/REVISIONS:

PROJECT:  
CONTINUATION OF THE CONSTRUCTION OF AIRPORT FACILITIES AT ANTIQUE AIRPORT

LOCATION:  
ANTIQUA AIRPORT  
FUNDA, DALIPE, SAN JOSE DE BUENAVISTA, ANTIQUE

SHEET CONTENTS:  
MEZZANINE FLOOR FURNITURE LAYOUT PLAN

DRAWING SCALE: AS SHOWN  
SHEET NO: A



NOTE: 1. VERIFY ACTUAL DIMENSION @ JOBSITE BEFORE FABRICATION, MAKE ACTUAL SHOP DRAWING FOR CHECKING.  
2. RESPONSIBILITY OF CONTRACTOR TO CHECK/ESTIMATE THE FURNITURES BASED ON THE PLANS.

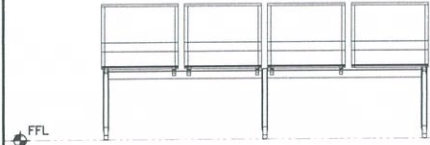

4 SEATER GANG CHAIR

4-SEATER MOULDED POLYURETHANE GANG CHAIR MOULDED FOAMSET AND BACK IN SELF-HEALING POLYURETHANE UPHOLSTERY, CAST ALUMINUM ARMREST & LEG

DIMENSIONS: 2650MM (L) x 700MM (W) x 800MM (H)  
HARDWARES:  
LOCATION: PRE DEPARTURE AREA  
NO. OF SETS: 82 SETS

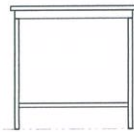

DINING TABLE

HARD WOOD FRAMED MDF 25mm THK. BOARD TOP IN WOODGRAIN-LIKE LAMINATE FINISH.

DIMENSIONS: 760MM (L) x 760MM (W) x 750MM (H)  
HARDWARES:  
LOCATION: PRE DEPARTURE AREA  
NO. OF SETS: 6 SETS



DINING CHAIR

WOODEN HIGH BACK CHAIR WOODGRAIN-LIKE LAMINATE FINISH.

DIMENSIONS: 450MM (W) x 500MM (L) x 1200MM (H)  
HARDWARES:  
LOCATION: PRE DEPARTURE AREA  
NO. OF SETS: 24 SETS



BAR STOOL

BAR STOOL WITH BACKREST, STEEL FRAME IN EPOXY POWDER COATING WITH POLYPROPYLENE PLASTIC SEAT

DIMENSIONS: 400MM (W) x 500MM (L) x 1000MM (H)  
HARDWARES:  
LOCATION: CHECK-IN COUNTER  
NO. OF SETS: 7 SETS

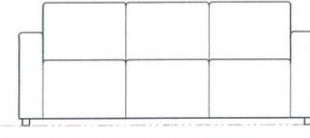

3-SEATER SOFA

HARD WOOD FRAMED LOW BACK REST SOFA IN FABRIC UPHOLSTERY.

DIMENSIONS: 1800MM (L) x 650MM (W) x 750MM (H)  
HARDWARES:  
LOCATION: SEE PLAN  
NO. OF SETS: 5 SETS



REPUBLIC OF THE PHILIPPINES  
CIVIL AVIATION AUTHORITY OF THE PHILIPPINES  
AERODROME DEVELOPMENT AND MANAGEMENT SERVICE  
NAVA ROAD, 1305 PASAY CITY

THIS DRAWINGS AND DESIGN IS EXCLUSIVE PROPERTIES OF CIVIL AVIATION AUTHORITY OF THE PHILIPPINES AND SUCH MUST NOT BE REPRODUCED, EXHIBITED, LOANED NOR COPIED IN PART OR IN WHOLE WITHOUT PROPER PERMISSION AND/OR WRITTEN CONSENT FROM THE DIRECTOR GENERAL CAAP.

AERODROME DEVELOPMENT AND MANAGEMENT SERVICE

INFRASTRUCTURE DEVELOPMENT AND DESIGN DIVISION

DESIGN STAFF: INITIAL / DATE  
DESIGNED BY: IDDD  
DRAWN BY: IDDD  
CHECKED BY:

REVIEWED BY:

RAUL R. CRUCENA  
Division Chief III, AED-AED

SUBMITTED BY:  
ARNEL R. BORLADO  
Department Manager III, AED-ADMS

RECOMMEND APPROVAL:  
COL VALENTINO A. DIONELA PAF (RET)  
Assistant Director General II, ADMS

APPROVED BY:  
CAPTAIN WILSON ANTONIO L. TAMAYO  
Director General

CONCURRED BY:  
ATTY. ROBERTO O. LIM  
Undersecretary for Aviation and Airports

NOTES/REVISIONS

PROJECT:  
CONTINUATION OF THE CONSTRUCTION OF AIRPORT FACILITIES AT ANTIQUE AIRPORT

LOCATION:  
ANTIQUAIRPORT  
FUNDA, DALIPE, SAN JOSE DE BUENAVISTA, ANTIQUE

SHEET CONTENTS:  
SCHEDULE OF FURNITURES

DRAWING SCALE: AS SHOWN  
SHEET NO: A

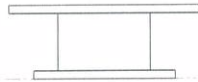

OVAL COFFEE TABLE

3/4 MARINE PLYWOOD TABLETOP WITH SOLID WOOD FRAME

DIMENSIONS: 1200MM (L) x 700MM (W) x 450MM (H)  
HARDWARES:  
LOCATION: VIP ROOM  
NO. OF SETS: 2 SETS

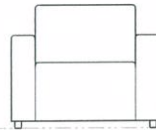

SINGLE SOFA

HARD WOOD FRAMED LOW BACK REST SOFA IN FABRIC UPHOLSTERY.

DIMENSIONS: 800MM (L) x 900MM (W) x 750MM (H)  
HARDWARES:  
LOCATION: VIP ROOM, NURSING ROOM, BREASTFEEDING ROOM, LOUNGE  
NO. OF SETS: 12 SETS

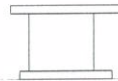

SQUARE COFFEE TABLE

3/4 MARINE PLYWOOD TABLETOP WITH SOLID WOOD FRAME

DIMENSIONS: 450MM (L) x 450MM (W) x 450MM (H)  
HARDWARES:  
LOCATION: SEE PLAN  
NO. OF SETS: 7 SETS



STAFF OFFICE CHAIR

POLISHED ALUMINUM BASED WITH BACK REST IN MESH FABRIC UPHOLSTERY; WITH CASTERS, TILT SWIVEL MECHANISM, SEAT HEIGHT ADJUSTMENT & TILT LOCK FEATURE, WITH ARM REST.

DIMENSIONS:  
HARDWARES:  
LOCATION: SEE PLAN  
NO. OF SETS: 27 SETS

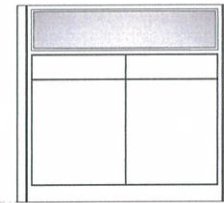

OFFICE MODULAR PARTITION/WORKSTATION

ALUMINUM FRAME WITH 2-TONE FABRIC PANEL COVERING AND GLASS PANEL WITH FROSTED FILM; CONVENIENCE OUTLET HOLE & COMMUNICATION DATA OUTLET HOLE READY

DIMENSIONS: 1300MM(L) x 1200MM (H)  
HARDWARES:  
LOCATION: SEE PLAN  
NO. OF SETS: 4 SETS

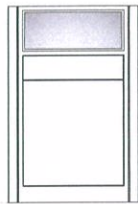

OFFICE MODULAR PARTITION/WORKSTATION

ALUMINUM FRAME WITH 2-TONE FABRIC PANEL COVERING AND GLASS PANEL WITH FROSTED FILM; CONVENIENCE OUTLET HOLE & COMMUNICATION DATA OUTLET HOLE READY

DIMENSIONS: 800MM(L) x 1200MM (H)  
HARDWARES:  
LOCATION: SEE PLAN  
NO. OF SETS: 8 SETS



CONFERENCE TABLE

HARD WOOD FRAMED MDF BOARD TOP IN WOODGRAIN-LIKE LAMINATE FINISH.

DIMENSIONS: 900MM (W) x 2800MM (L) x 750MM (H)  
HARDWARES:  
LOCATION: CONFERENCE ROOM  
NO. OF SETS: 1 SET

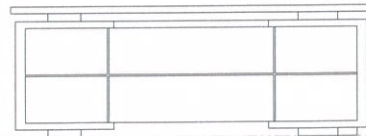

EXECUTIVE OFFICE DESK

HARD WOOD FRAMED WITH MDF BOARD TOP & SIDE COVER IN WOODGRAIN-LIKE LAMINATE FINISH.

DIMENSIONS: 1800MM (L) x 600MM (W) x 750MM (H)  
HARDWARES:  
LOCATION: AIRPORT TERMINAL SUPERVISOR'S OFFICE  
NO. OF SETS: 1 SET



EXECUTIVE OFFICE CHAIR

POLISHED ALUMINUM BASED HIGH BACK REST IN LEATHER UPHOLSTERY WITH CASTERS, TILT SWIVEL MECHANISM, SEAT HEIGHT ADJUSTMENT AND TILT LOCK FEATURE, WITH HEAD & ARM REST.

DIMENSIONS:  
HARDWARES:  
LOCATION: AIRPORT TERMINAL SUPERVISOR'S OFFICE  
NO. OF SETS: 1 SET

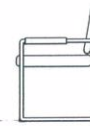

VISITOR OFFICE CHAIR

STAINLESS STEEL FRAMED LOW BACK REST IN MESH FABRIC UPHOLSTERY WITH ARM REST.











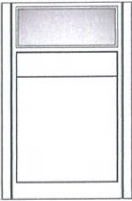

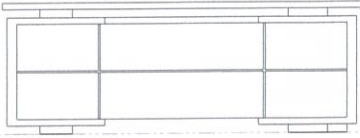
DIMENSIONS:  
HARDWARES:  
LOCATION: AIRPORT TERMINAL SUPERVISOR'S OFFICE  
NO. OF SETS: 2 SETS

## PASSENGER TERMINAL BUILDING SCHEDULE OF FURNITURES

SCALE:

1:25M

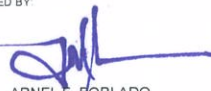
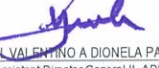

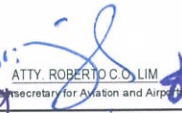
														  REPUBLIC OF THE PHILIPPINES CIVIL AVIATION AUTHORITY OF THE PHILIPPINES AERODROME DEVELOPMENT AND MANAGEMENT SERVICE NAIA ROAD, 1505 PASAY CITY  THIS DRAWINGS AND DESIGN IS EXCLUSIVE PROPERTIES OF CIVIL AVIATION AUTHORITY OF THE PHILIPPINES AND SUCH MUST NOT BE REPRODUCED, EXHIBITED, LOANED NOR COPIED IN PART OR IN WHOLE WITHOUT PROPER PERMISSION AND/OR WRITTEN CONSENT FROM THE DIRECTOR GENERAL CAAP  AERODROME DEVELOPMENT AND MANAGEMENT SERVICE  INFRASTRUCTURE DEVELOPMENT AND DESIGN DIVISION  DESIGN STAFF: INITIAL / DATE DESIGNED BY: IDDD DRAWN BY: IDDD CHECKED BY:  REVIEWED BY:  RAUL R. CRIVCENA Division Chief III, IDDD-AED  SUBMITTED BY:  ARNEL F. BORLADO Department Manager III, AED-ADMS  RECOMMEND APPROVAL:  LT COL VALENTINO A DIONELA PAF (RET) Assistant Director General II, ADMS  APPROVED BY:  CAPTAIN MANUEL ANTONIO L. TAMAYO Director General  CONCURRED BY:  ATTY. ROBERTO C. LIM Undersecretary for Aviation and Airport  NOTES/REVISIONS:    PROJECT: CONTINUATION OF THE CONSTRUCTION OF AIRPORT FACILITIES AT ANTIQUE AIRPORT  LOCATION: ANTIQUÉ AIRPORT FUNDA, DALIPE, SAN JOSE DE BUENAVISTA, ANTIQUE  SHEET CONTENTS: SCHEDULE OF FURNITURES  DRAWING SCALE: AS SHOWN SHEET NO: A	
OFFICE MODULAR PARTITION/WORKSTATION ALUMINUM FRAME WITH 2-TONE FABRIC PANEL COVERING AND GLASS PANEL WITH FROSTED FILM; CONVENIENCE OUTLET HOLE & COMMUNICATION DATA OUTLET HOLE READY		CONFERENCE TABLE HARD WOOD FRAMED MDF BOARD TOP IN WOODGRAIN-LIKE LAMINATE FINISH.		EXECUTIVE OFFICE DESK HARD WOOD FRAMED WITH MDF BOARD TOP & SIDE COVER IN WOODGRAIN-LIKE LAMINATE FINISH.		EXECUTIVE OFFICE CHAIR POLISHED ALUMINUM BASED HIGH BACK REST IN LEATHER UPHOLSTERY WITH CASTERS, TILT SWIVEL MECHANISM, SEAT HEIGHT ADJUSTMENT AND TILT LOCK FEATURE, WITH HEAD & ARM REST.		VISITOR OFFICE CHAIR STAINLESS STEEL FRAMED LOW BACK REST IN MESH FABRIC UPHOLSTERY WITH ARM REST.		2-SEATER SOFA HARD WOOD FRAMED LOW BACK REST SOFA IN FABRIC UPHOLSTERY.		4-SEATER SOFA HARD WOOD FRAMED LOW BACK REST SOFA IN FABRIC UPHOLSTERY.			
DIMENSIONS: 800MM(L) x 1200MM (H)		DIMENSIONS: 900MM (W) x 2800MM (L) x 750MM (H)		DIMENSIONS: 1800MM (L) x 600MM (W) x 750MM (H)		DIMENSIONS:		DIMENSIONS:		DIMENSIONS: 1300MM (W) x 650MM (L) x 750MM (H)		DIMENSIONS: 2800MM (L) x 650MM (W) x 750MM (H)			
HARDWARES:		HARDWARES:		HARDWARES:		HARDWARES:		HARDWARES:		HARDWARES:		HARDWARES:			
LOCATION: SEE PLAN		LOCATION: CONFERENCE ROOM		LOCATION: AIRPORT TERMINAL SUPERVISOR'S OFFICE		LOCATION: AIRPORT TERMINAL SUPERVISOR'S OFFICE		LOCATION: AIRPORT TERMINAL SUPERVISOR'S OFFICE		LOCATION: LOUNGE		LOCATION: LOUNGE			
NO. OF SETS: 8 SETS		NO. OF SETS: 1 SET		NO. OF SETS: 1 SET		NO. OF SETS: 1 SET		NO. OF SETS: 2 SETS		NO. OF SETS: 1 SET		NO. OF SETS: 1 SET			

1

PASSENGER TERMINAL BUILDING  
SCHEDULE OF FURNITURES  
SCALE: 1:25M



REPUBLIC OF THE PHILIPPINES  
CIVIL AVIATION AUTHORITY OF THE PHILIPPINES  
AERODROME DEVELOPMENT AND MANAGEMENT SERVICE  
NIA ROAD, 1300 PASAY CITY

THIS DRAWINGS AND DESIGN IS EXCLUSIVE  
PROPERTIES OF CIVIL AVIATION AUTHORITY  
OF THE PHILIPPINES AND SUCH MUST NOT BE  
REPRODUCED, EXHIBITED, LOANED NOR  
COPIED IN PART OR IN WHOLE WITHOUT  
PROPER PERMISSION AND/OR WRITTEN  
CONSENT FROM THE DIRECTOR GENERAL  
CAAP

AERODROME DEVELOPMENT  
AND MANAGEMENT SERVICE

INFRASTRUCTURE DEVELOPMENT AND DESIGN  
DIVISION

DESIGN STAFF: INITIAL / DATE  
DESIGNED BY: IDDD  
DRAWN BY: IDDD  
CHECKED BY:

REVIEWED BY:  
RAUL CRUCENA  
Division Chief III, IDDD-AED

SUBMITTED BY:  
ARNEL F. BORLADO  
Department Manager III, AED-ADMS

RECOMMEND APPROVAL:  
L. COL. VALENTINO A. DIONELA PAF (RET)  
Assistant Director General II, ADMS

APPROVED BY:  
CAPTAN MANUEL ANTONIO L. TAMAYO  
Director General

CONCURRED BY:  
ATTY. ROBERTO O. LIM  
Undersecretary for Aviation and Airports

NOTES/REVISIONS:

PROJECT:  
CONTINUATION OF THE  
CONSTRUCTION OF AIRPORT  
FACILITIES AT ANTIQUE AIRPORT

LOCATION:  
ANTIQUAIRPORT  
FUNDA, DALIPE, SAN JOSE DE  
BUENAVISTA, ANTIQUE

SHEET CONTENTS:  
FURNITURE LAYOUT PLAN

DRAWING SCALE: SHEET NO.  
AS SHOWN A

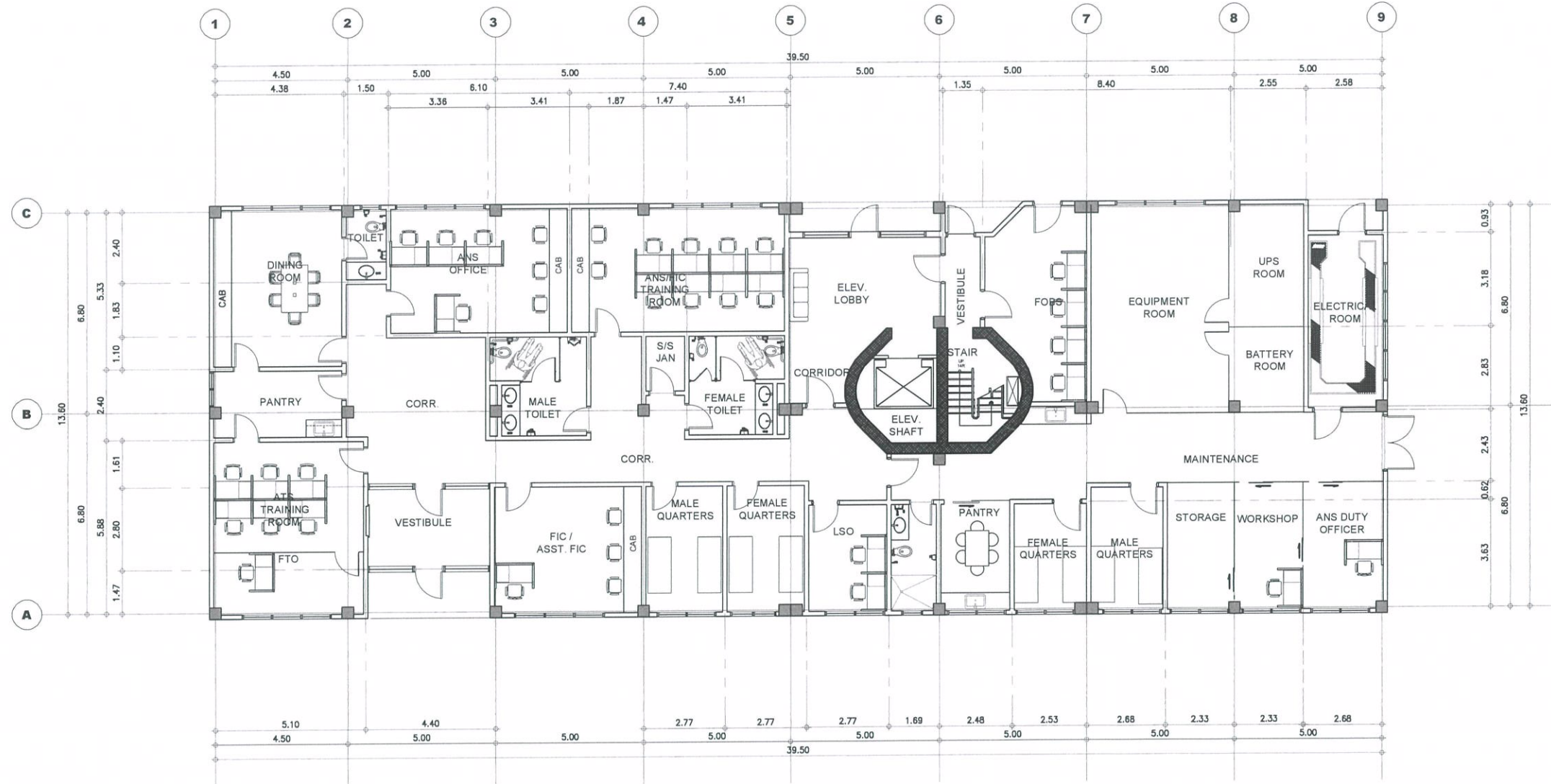

1  
A A  
CONTROL TOWER - GROUND FLOOR  
FURNITURE LAYOUT PLAN  
SCALE: 1 : 50 M





REPUBLIC OF THE PHILIPPINES  
CIVIL AVIATION AUTHORITY OF THE PHILIPPINES  
AERODROME DEVELOPMENT AND MANAGEMENT SERVICE  
NAIA ROAD, 1300 PASAY CITY

THIS DRAWINGS AND DESIGN IS EXCLUSIVE  
PROPERTIES OF CIVIL AVIATION AUTHORITY  
OF THE PHILIPPINES AND SUCH MUST NOT BE  
REPRODUCED, EXHIBITED, LOANED NOR  
COPIED IN PART OR IN WHOLE WITHOUT  
PROPER PERMISSION AND/OR WRITTEN  
CONSENT FROM THE DIRECTOR GENERAL  
CAAP

AERODROME DEVELOPMENT  
AND MANAGEMENT SERVICE

INFRASTRUCTURE DEVELOPMENT AND DESIGN  
DIVISION

DESIGN STAFF:	INITIAL / DATE
DESIGNED BY:	IDDD
DRAWN BY:	IDDD
CHECKED BY:	

REVIEWED BY:

RAUL CRUCENA  
Division Chief III, IDDD-AED

SUBMITTED BY:

ARNEL F. BORLADO  
Department Manager III, AED-ADMS

RECOMMEND APPROVAL:

LICOL VALENTINO A. DIONELA PAF (RET)  
Assistant Director General II, ADMS

APPROVED BY:

CAPTAIN MANUEL ANTONIO L. TAMAYO  
Director General

CONCURRED BY:

ATTY. ROBERTO C. LIM  
Undersecretary for Aviation and Airports

NOTES/REVISIONS:

PROJECT:

CONTINUATION OF THE  
CONSTRUCTION OF AIRPORT  
FACILITIES AT ANTIQUE AIRPORT

LOCATION:

ANTIQUA AIRPORT  
FUNDA, DALIPE, SAN JOSE DE  
BUENAVISTA, ANTIQUA

SHEET CONTENTS:

FURNITURE LAYOUT PLAN

DRAWING SCALE:	SHEET NO:
AS SHOWN	A

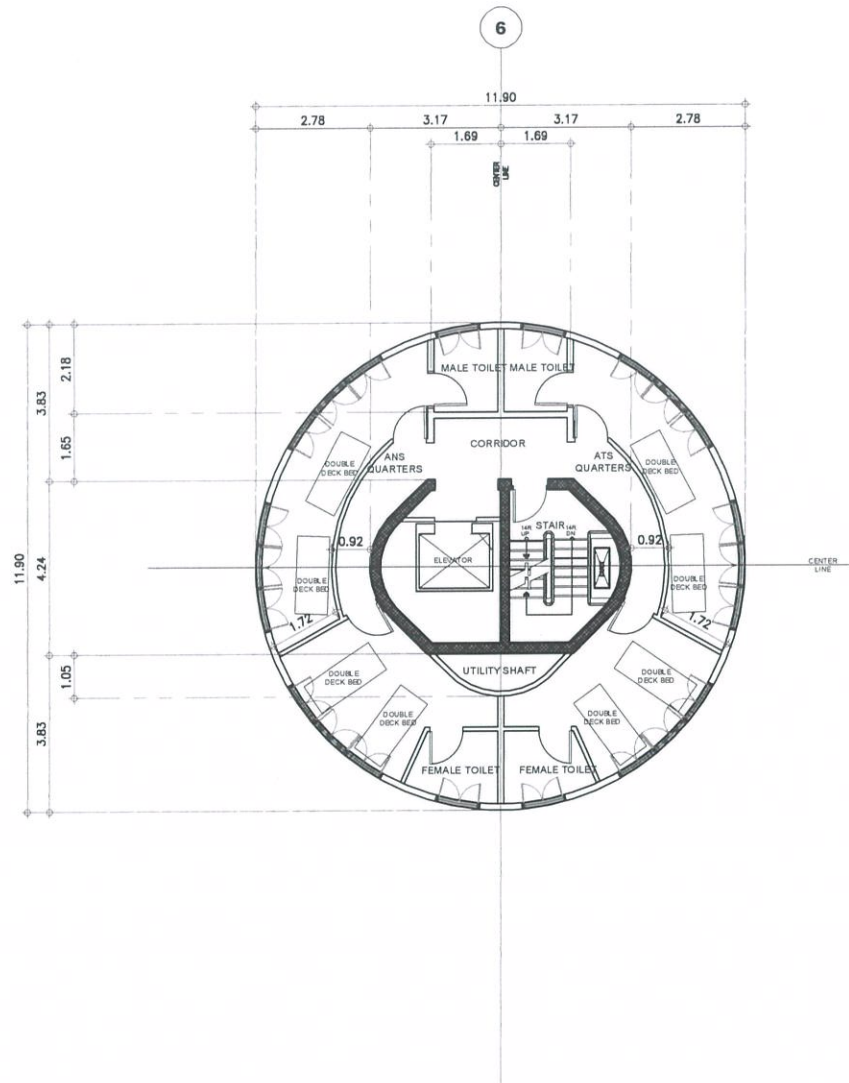

CONTROL TOWER - LOWER JUNCTION LEVEL  
FURNITURE LAYOUT PLAN  
SCALE: 1 : 50 M

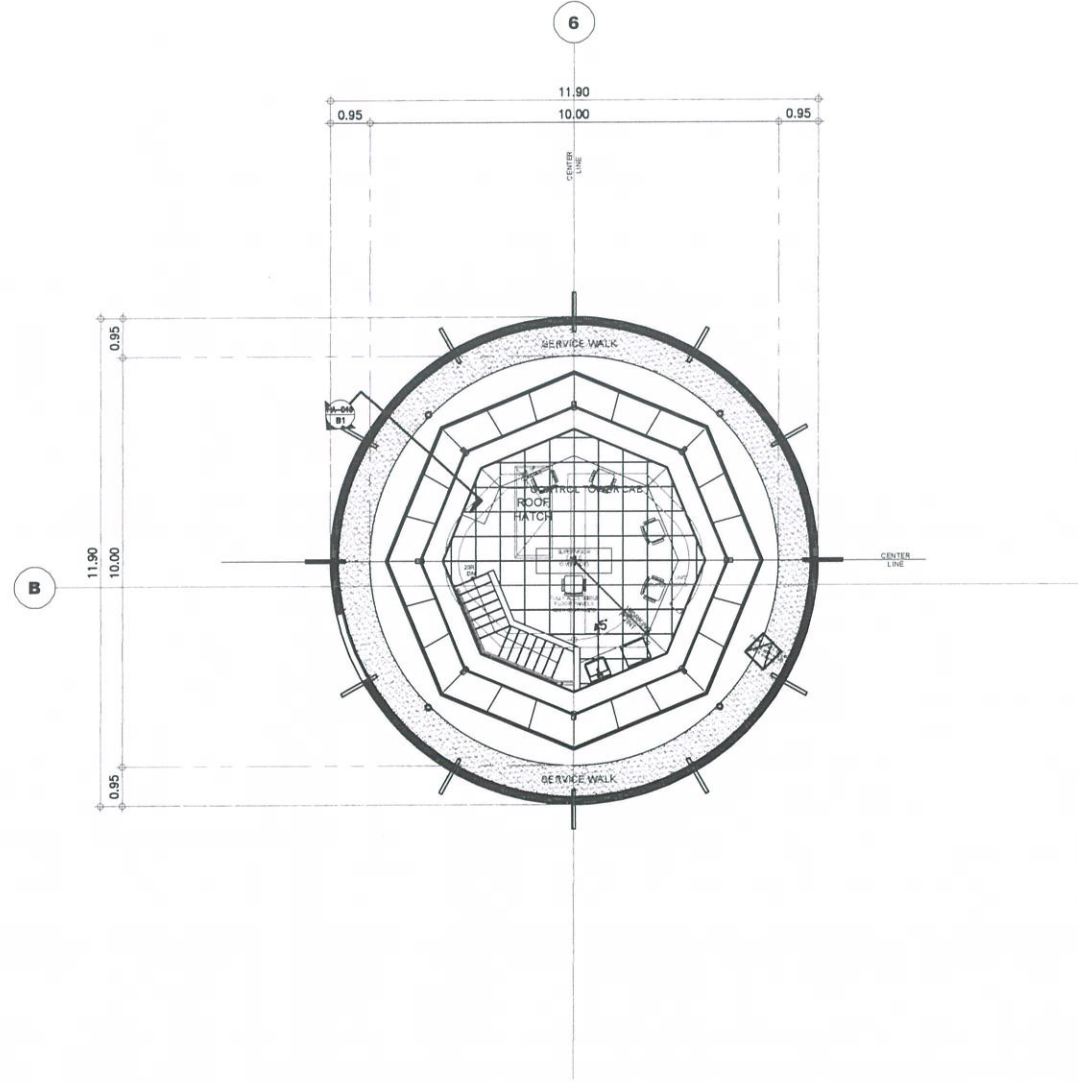

CONTROL TOWER - CAB  
FURNITURE LAYOUT PLAN  
SCALE: 1 : 50 M

NOTE: 1. VERIFY ACTUAL DIMENSION @ JOBSITE BEFORE FABRICATION. MAKE ACTUAL SHOP DRAWING FOR CHECKING.  
2. RESPONSIBILITY OF CONTRACTOR TO CHECK/ESTIMATE THE FURNITURES BASED ON THE PLANS.



	<b>EXECUTIVE OFFICE CHAIR</b>
	POLISHED ALUMINUM BASED HIGH BACK REST IN LEATHER UPHOLSTERY WITH CASTERS, TILT SWIVEL MECHANISM, SEAT HEIGHT ADJUSTMENT AND TILT LOCK FEATURE, WITH HEAD & ARM REST.
DIMENSIONS:	
HARDWARES:	
LOCATION:	FTO, FC, ANS DUTY OFFICE, ANS OFFICE, FOBS, TOWER CAB
NO. OF SETS:	6 SETS

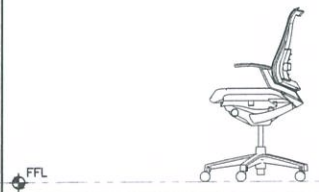

	<b>STAFF OFFICE CHAIR</b>
	POLISHED ALUMINUM BASED WITH BACK REST IN MESH FABRIC UPHOLSTERY; WITH CASTERS, TILT SWIVEL MECHANISM, SEAT HEIGHT ADJUSTMENT & TILT LOCK FEATURE, WITH ARM REST.
DIMENSIONS:	
HARDWARES:	
LOCATION:	SEE PLAN
NO. OF SETS:	32 SETS

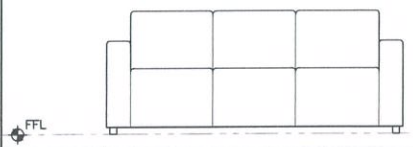

	<b>3-SEATER SOFA</b>
	HARD WOOD FRAMED LOW BACK REST SOFA IN FABRIC UPHOLSTERY.
DIMENSIONS:	1800MM (L) x 650MM (W) x 750MM (H)
HARDWARES:	
LOCATION:	LOBBY
NO. OF SETS:	1 SET

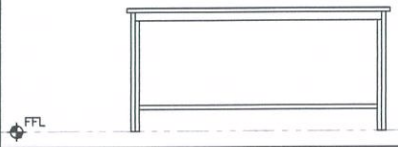

	<b>DINING TABLE</b>
	HARD WOOD FRAMED MDF 25mm THK. BOARD TOP IN WOODGRAIN-LIKE LAMINATE FINISH.
DIMENSIONS:	1800MM (L) x 900MM (W) x 750MM (H)
HARDWARES:	
LOCATION:	PANTRY
NO. OF SETS:	3 SETS

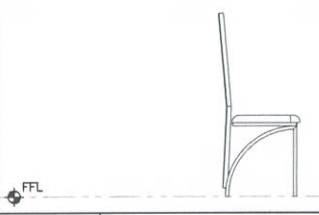

	<b>DINING CHAIR</b>
	WOODEN HIGH BACK CHAIR WOODGRAIN-LIKE LAMINATE FINISH.
DIMENSIONS:	450MM (W) x 500MM (L) x 1200MM (H)
HARDWARES:	
LOCATION:	SEE PLAN
NO. OF SETS:	18 SETS

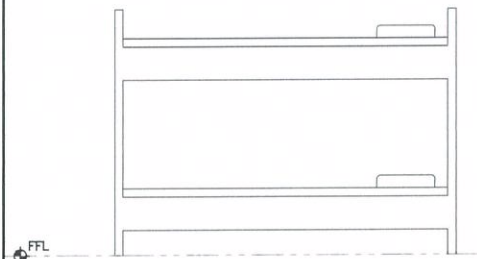

	<b>SINGLE BUNK BED</b>
	HARD WOOD FRAMED MDF BOARD TOP IN WOODGRAIN-LIKE LAMINATE FINISH WITH TWO SINGLE BED SIZED MATTRESS.
DIMENSIONS:	1900MM (L) x 800MM (W) x 1500MM (H)
HARDWARES:	
LOCATION:	SEE PLAN
NO. OF SETS:	12 SETS

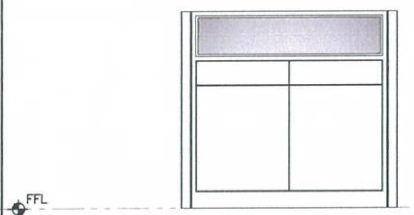

	<b>OFFICE MODULAR PARTITION/WORKSTATION</b>
	ALUMINUM FRAME WITH 2-TONE FABRIC PANEL COVERING AND GLASS PANEL WITH FROSTED FILM; CONVENIENCE OUTLET HOLE & COMMUNICATION DATA OUTLET HOLE READY
DIMENSIONS:	1300MM(L) x 1200MM (H)
HARDWARES:	
LOCATION:	SEE PLAN
NO. OF SETS:	18 SETS

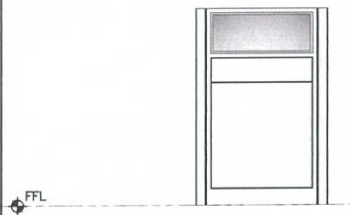

	<b>OFFICE MODULAR PARTITION/WORKSTATION</b>
	ALUMINUM FRAME WITH 2-TONE FABRIC PANEL COVERING AND GLASS PANEL WITH FROSTED FILM; CONVENIENCE OUTLET HOLE & COMMUNICATION DATA OUTLET HOLE READY
DIMENSIONS:	800MM(L) x 1200MM (H)
HARDWARES:	
LOCATION:	SEE PLAN
NO. OF SETS:	40 SETS

1

A A

CONTROL TOWER  
FURNITURE SCHEDULE

SCALE: 1 : 25 M



CIVIL AVIATION AUTHORITY OF THE PHILIPPINES  
AERODROME DEVELOPMENT AND MANAGEMENT SERVICE  
NAIA ROAD, 1300 PASAY CITY

THIS DRAWINGS AND DESIGN IS EXCLUSIVE PROPERTIES OF CIVIL AVIATION AUTHORITY OF THE PHILIPPINES AND SUCH MUST NOT BE REPRODUCED, EXHIBITED, LOANED NOR COPIED IN PART OR IN WHOLE WITHOUT PROPER PERMISSION AND/OR WRITTEN CONSENT FROM THE DIRECTOR GENERAL CAAP

AERODROME DEVELOPMENT AND MANAGEMENT SERVICE

INFRASTRUCTURE DEVELOPMENT AND DESIGN DIVISION

DESIGN STAFF:	INITIAL / DATE
DESIGNED BY:	IDDD
DRAWN BY:	IDDD
CHECKED BY:	

REVIEWED BY:  
  
RAUL R. ORUCENA  
Division Chief III, IDDD-AED

SUBMITTED BY:  
  
ARNEL J. BORLADO  
Department Manager III, AED-ADMS

RECOMMEND APPROVAL:  
  
LT COL VALENTINO A. DIONELA PAF (RET)  
Assistant Director General II, ADMS

APPROVED BY:  
  
CAPTAIN MARVEL ANTONIO L. TAMAYO  
Director General

CONCURRED BY:  
  
ATTY. ROBERTO C. O. LIM  
Undersecretary for Aviation and Airports

NOTES/REVISIONS:

PROJECT:  
  
CONTINUATION OF THE CONSTRUCTION OF AIRPORT FACILITIES AT ANTIQUE AIRPORT

LOCATION:  
  
ANTIQUAIRPORT  
FUNDA, DALIPE, SAN JOSE DE BUENAVISTA, ANTIQUE

SHEET CONTENTS:  
FURNITURE SCHEDULE

DRAWING SCALE:	SHEET NO:
AS SHOWN	A



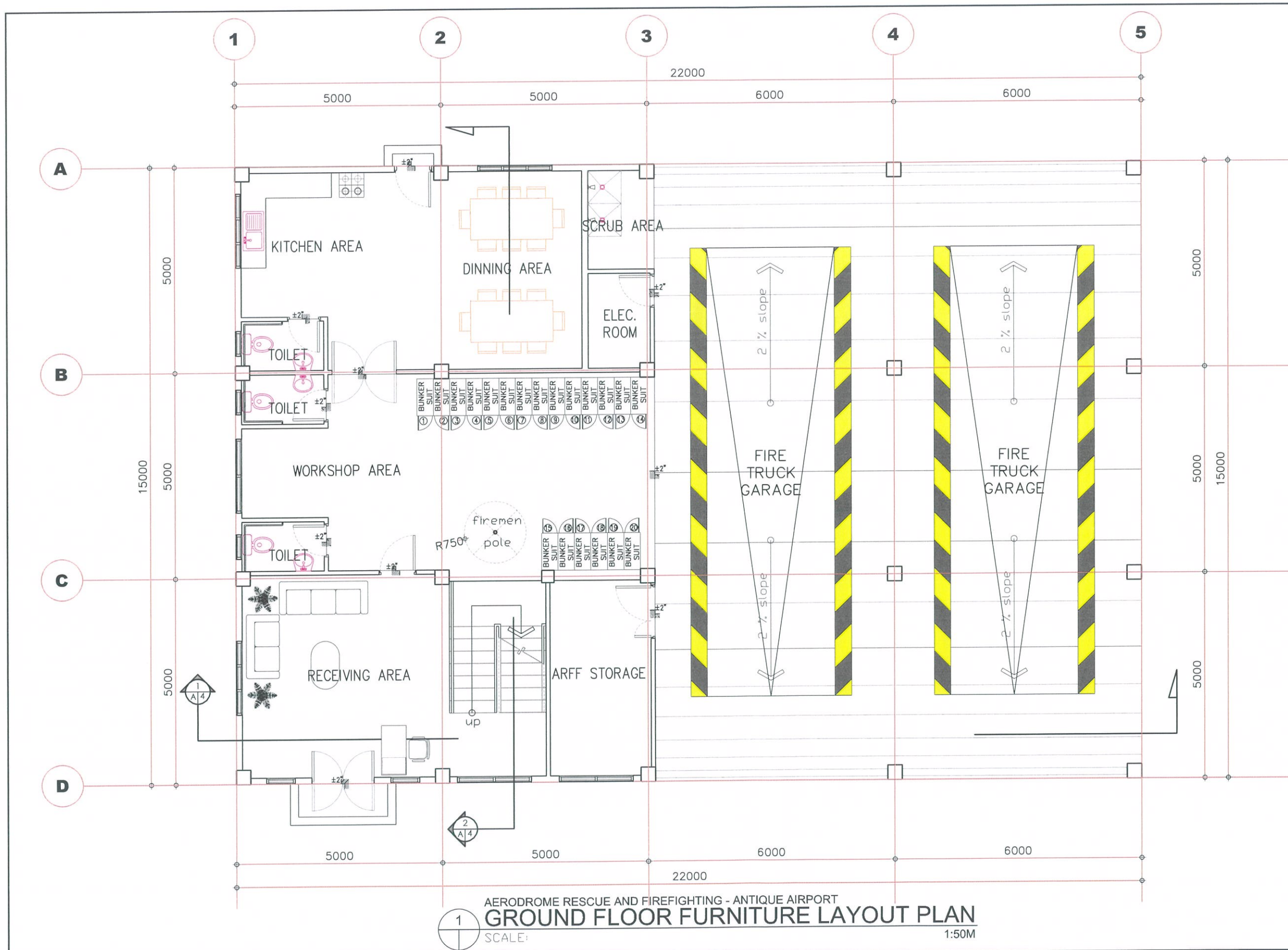

1  
SCALE: 1:50M  
AERODROME RESCUE AND FIREFIGHTING - ANTIQUE AIRPORT  
GROUND FLOOR FURNITURE LAYOUT PLAN



REPUBLIC OF THE PHILIPPINES  
CIVIL AVIATION AUTHORITY OF THE PHILIPPINES  
AERODROME DEVELOPMENT AND MANAGEMENT SERVICE  
NAIA ROAD, 1385 PASAY CITY

THIS DRAWINGS AND DESIGN IS EXCLUSIVE  
PROPERTIES OF CIVIL AVIATION AUTHORITY  
OF THE PHILIPPINES AND SUCH MUST NOT BE  
REPRODUCED, EXHIBITED, LOANED NOR  
COPIED IN PART OR IN WHOLE WITHOUT  
PROPER PERMISSION AND/OR WRITTEN  
CONSENT FROM THE DIRECTOR GENERAL  
CAAP

AERODROME DEVELOPMENT  
AND MANAGEMENT SERVICE

INFRASTRUCTURE DEVELOPMENT AND DESIGN  
DIVISION

DESIGN STAFF:	INITIAL / DATE
DESIGNED BY:	IDDD
DRAWN BY:	IDDD
CHECKED BY:	

REVIEWED BY:

RAUL R. CRUSENA  
Division Chief III, IDDD-AED

SUBMITTED BY:  
ARNEL F. BORLADO  
Department Manager III, AED-ADMS

RECOMMEND APPROVAL:  
LT COL VALERINO A. DIONELA PAF (RET)  
Assistant Director General II, ADMS

APPROVED BY:  
CAPTAIN MANUEL ANTONIO L. TAMAYO  
Director General

CONCURRED BY:  
ATTY. ROBERTO C. LIM  
Under Secretary for Aviation and Airports

NOTES/REVISIONS:

PROJECT:  
CONTINUATION OF THE  
CONSTRUCTION OF AIRPORT  
FACILITIES AT ANTIQUE AIRPORT

LOCATION:  
ANTIQUE AIRPORT  
FUNDA, DALIPE, SAN JOSE DE  
BUENAVISTA, ANTIQUE

SHEET CONTENTS:  
GROUND FURNITURE LAYOUT  
PLAN

DRAWING SCALE:	SHEET NO.
AS SHOWN	A













REPUBLIC OF THE PHILIPPINES  
CIVIL AVIATION AUTHORITY OF THE PHILIPPINES  
AERODROME DEVELOPMENT AND MANAGEMENT SERVICE  
NAIA ROAD, 1300 PASAY CITY

THIS DRAWING AND DESIGN IS EXCLUSIVE PROPERTY OF CIVIL AVIATION AUTHORITY OF THE PHILIPPINES AND SUCH MUST NOT BE REPRODUCED, EXHIBITED, LOANED NOR COPIED IN PART OR IN WHOLE WITHOUT PROPER PERMISSION AND/OR WRITTEN CONSENT FROM THE DIRECTOR GENERAL CAAP

AERODROME DEVELOPMENT AND MANAGEMENT SERVICE

INFRASTRUCTURE DEVELOPMENT AND DESIGN DIVISION

DESIGN STAFF:	INITIAL / DATE
DESIGNED BY:	IDDD
DRAWN BY:	IDDD
CHECKED BY:	

REVIEWED BY:

RAUL R. CRUCENA  
Division Chief III, IDDD-AED

SUBMITTED BY:

ARNEL F. BORLADO  
Department Manager III, AED-ADMS

RECOMMEND APPROVAL:

LT COL VALENTINO A. DIONELA PAF (RET)  
Assistant Director General II, ADMS

APPROVED BY:

CAPTAIN MARCELO ANTONIO L. TAMAYO  
Director General

CONCURRED BY:

for: ATTY. ROBERTO S. O. LIM  
Undersecretary for Aviation and Airports

NOTES/REVISIONS:

PROJECT:

CONTINUATION OF THE  
CONSTRUCTION OF AIRPORT  
FACILITIES AT ANTIQUE AIRPORT

LOCATION:

ANTIQUA AIRPORT  
FUNDA, DALIPE, SAN JOSE DE  
BUENAVISTA, ANTIQUE

SHEET CONTENTS:

FURNITURE LAYOUT PLAN

DRAWING SCALE:

AS SHOWN

SHEET NO:

A

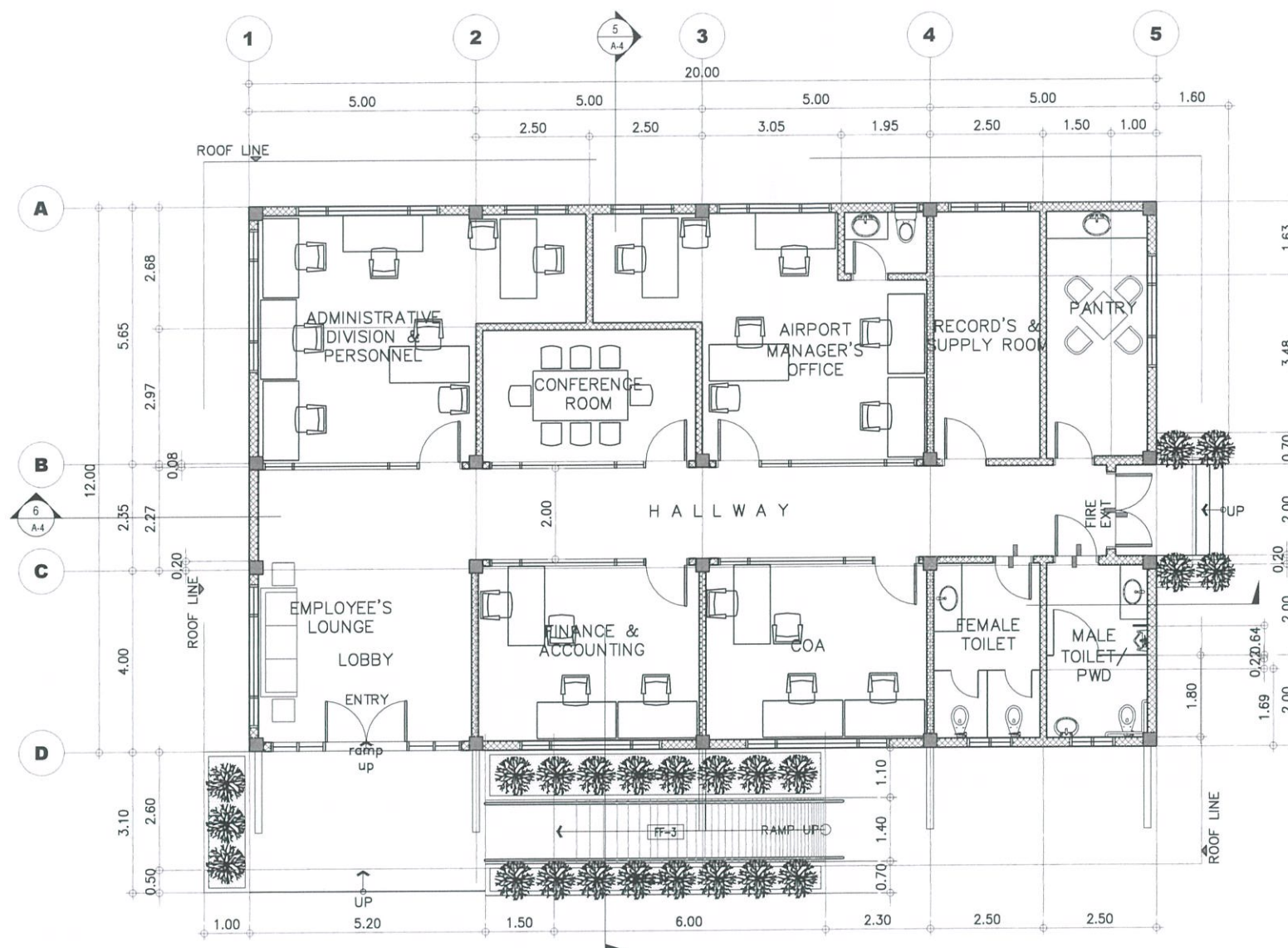

ADMIN BUILDING  
FURNITURE LAYOUT PLAN  
SCALE: 1 : 75 M



NOTE: 1. VERIFY ACTUAL DIMENSION @ JOBSITE BEFORE FABRICATION, MAKE ACTUAL SHOP DRAWING FOR CHECKING.  
2. RESPONSIBILITY OF CONTRACTOR TO CHECK/ESTIMATE THE FURNITURES BASED ON THE PLANS.



EXECUTIVE OFFICE CHAIR

POLISHED ALUMINUM BASED HIGH BACK REST IN LEATHER UPHOLSTERY WITH CASTERS, TILT SWIVEL MECHANISM, SEAT HEIGHT ADJUSTMENT AND TILT LOCK FEATURE, WITH HEAD & ARM REST.

DIMENSIONS:

HARDWARES:

LOCATION:

NO. OF SETS:

SEE PLAN

4 SETS



STAFF OFFICE CHAIR

POLISHED ALUMINUM BASED WITH BACK REST IN MESH FABRIC UPHOLSTERY; WITH CASTERS, TILT SWIVEL MECHANISM, SEAT HEIGHT ADJUSTMENT & TILT LOCK FEATURE, WITH ARM REST.

DIMENSIONS:

HARDWARES:

LOCATION:

NO. OF SETS:

SEE PLAN

21 SETS

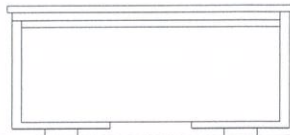

OFFICE TABLE

HARD WOOD FRAMED WITH 3/4" MDF BOARD TOP & SIDE COVER IN WOODGRAIN-LIKE LAMINATE (VERIFY ARCHITECT)

DIMENSIONS:

HARDWARES:

LOCATION:

NO. OF SETS:

1750 (L) x 800MM (W) x 550MM (H)

SEE PLAN

17 SETS



VISITOR OFFICE CHAIR

STAINLESS STEEL FRAMED LOW BACK REST IN MESH FABRIC UPHOLSTERY WITH ARM REST.

DIMENSIONS:

HARDWARES:

LOCATION:

NO. OF SETS:

SEE PLAN

4 SETS



CONFERENCE TABLE

HARD WOOD FRAMED MDF BOARD TOP IN WOODGRAIN-LIKE LAMINATE FINISH.

DIMENSIONS:

HARDWARES:

LOCATION:

NO. OF SETS:

1100MM (W) x 2100MM (L) x 750MM (H)

SEE PLAN

1 SET



DINING TABLE

HARD WOOD FRAMED MDF 25mm THK. BOARD TOP IN WOODGRAIN-LIKE LAMINATE FINISH.

DIMENSIONS:

HARDWARES:

LOCATION:

NO. OF SETS:

760MM X 760MM X 750 MM

SEE PLAN

PANTRY

1 SET



DINING CHAIR

WOODEN HIGH BACK CHAIR WOODGRAIN-LIKE LAMINATE FINISH.

DIMENSIONS:

HARDWARES:

LOCATION:

NO. OF SETS:

450MM (W) x 500MM (L) x 1200MM (H)

SEE PLAN

PANTRY

4 SETS

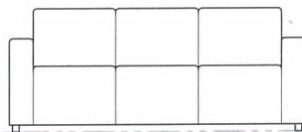

3-SEATER SOFA

HARD WOOD FRAMED LOW BACK REST SOFA IN FABRIC UPHOLSTERY.

DIMENSIONS:

HARDWARES:

LOCATION:

NO. OF SETS:

1800MM (L) x 850MM (W) x 750MM (H)

SEE PLAN

SEE PLAN

1 SET



SIDE TABLE

HARD WOOD FRAMED WITH 3/4" MDF BOARD TOP IN WOODGRAIN LIKE LAMINATE FINISH

DIMENSIONS:

HARDWARES:

LOCATION:

NO. OF SETS:

500MM X 500MM X 450MM

SEE PLAN

SEE PLAN

1 SET



REPUBLIC OF THE PHILIPPINES  
CIVIL AVIATION AUTHORITY OF THE PHILIPPINES  
AERODROME DEVELOPMENT AND MANAGEMENT SERVICE  
NAIA ROAD, 1306 PASAY CITY

THIS DRAWINGS AND DESIGN IS EXCLUSIVE PROPERTIES OF CIVIL AVIATION AUTHORITY OF THE PHILIPPINES AND SUCH MUST NOT BE REPRODUCED, EXHIBITED, LOANED NOR COPIED IN PART OR IN WHOLE WITHOUT PROPER PERMISSION AND/OR WRITTEN CONSENT FROM THE DIRECTOR GENERAL CAAP

AERODROME DEVELOPMENT AND MANAGEMENT SERVICE

INFRASTRUCTURE DEVELOPMENT AND DESIGN DIVISION

DESIGN STAFF: INITIAL / DATE

DESIGNED BY: IDDD

DRAWN BY: IDDD

CHECKED BY:

REVIEWED BY:

RAUL R. CRUCENA  
Division Chief II, IDDD-AED

SUBMITTED BY:

ARNEC F. BORLADO  
Department Manager III, AED-ADMS

RECOMMEND APPROVAL:

LT COL VALENTINO A. DIONELA PAF (RET)  
Assistant Director General II, ADMS

APPROVED BY:

CAPTAIN MANUEL ANTONIO L. TAMAYO  
Director General

CONCURRED BY:

ATLY ROBERTO C. O. LIM  
Under Secretary for Aviation and Airports

NOTES/REVISIONS:

PROJECT:

CONTINUATION OF THE CONSTRUCTION OF AIRPORT FACILITIES AT ANTIQUE AIRPORT

LOCATION:

ANTIQUE AIRPORT  
FUNDA, DALIPE, SAN JOSE DE BUENAVISTA, ANTIQUE

SHEET CONTENTS:

FURNITURE SCHEDULE

DRAWING SCALE: SHEET NO:

AS SHOWN A

ADMIN BUILDING  
FURNITURE SCHEDULE  
SCALE: 1 : 25 M



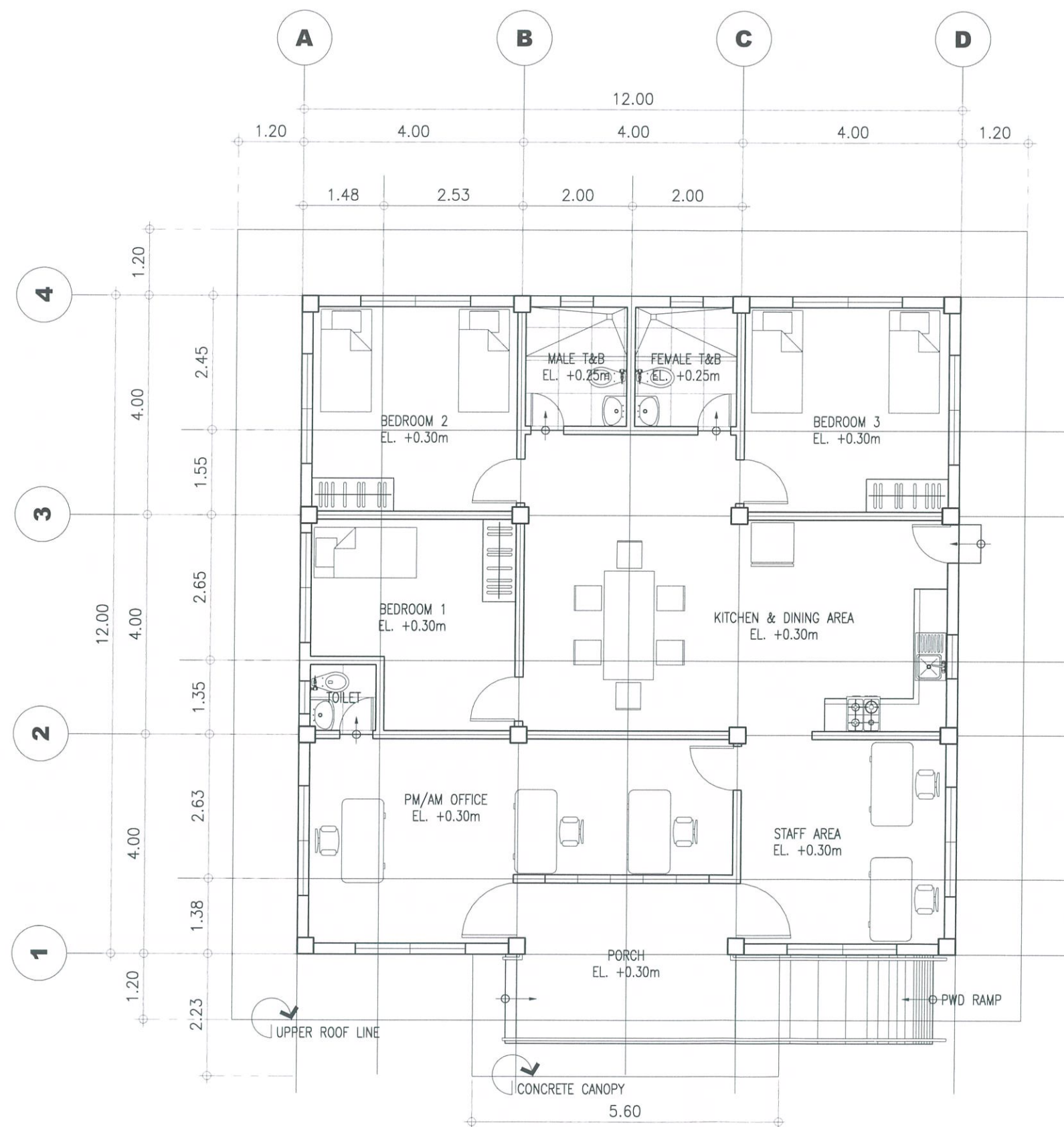

STAFF HOUSE  
**FURNITURE LAYOUT PLAN**  
 SCALE: 1 : 50 M



REPUBLIC OF THE PHILIPPINES  
 CIVIL AVIATION AUTHORITY OF THE PHILIPPINES  
 AERODROME DEVELOPMENT AND MANAGEMENT SERVICE  
 NAIA ROAD, 1305 PASAY CITY

THIS DRAWINGS AND DESIGN IS EXCLUSIVE PROPERTIES OF CIVIL AVIATION AUTHORITY OF THE PHILIPPINES AND SUCH MUST NOT BE REPRODUCED, EXHIBITED, LOANED NOR COPIED IN PART OR IN WHOLE WITHOUT PROPER PERMISSION AND/OR WRITTEN CONSENT FROM THE DIRECTOR GENERAL CAAP

AERODROME DEVELOPMENT AND MANAGEMENT SERVICE

INFRASTRUCTURE DEVELOPMENT AND DESIGN DIVISION

DESIGN STAFF:	INITIAL / DATE
DESIGNED BY:	IDDD
DRAWN BY:	IDDD
CHECKED BY:	

REVIEWED BY:  
  
 RAUL R. ORUCENA  
 Division Chief III, IDDD-AED

SUBMITTED BY:  
  
 ARNEL F. BORLADO  
 Department Manager III, AED-ADMS

RECOMMEND APPROVAL:  
  
 COL. VALENTINO A. DIONELA PAF (RET)  
 Assistant Director General II, ADMS

APPROVED BY:  
  
 CAPTAIN MANUEL ANTONIO L. TAMAYO  
 Director General

CONCURRED BY:  
  
 ATTY. ROBERTO C. LIM  
 Under Secretary for Aviation and Airports

NOTES/REVISIONS

PROJECT:  
 CONTINUATION OF THE CONSTRUCTION OF AIRPORT FACILITIES AT ANTIQUE AIRPORT

LOCATION:  
 ANTIQUE AIRPORT  
 FUNDA, DALIPE, SAN JOSE DE BUENAVISTA, ANTIQUE

SHEET CONTENTS:  
 FURNITURE LAYOUT PLAN

DRAWING SCALE:	SHEET NO:
AS SHOWN	A



[illegible]