

# **PHILIPPINE BIDDING DOCUMENTS**

## **IMPROVEMENT OF PROPOSED ADMIN OFFICE OF CAAP AREA CENTER III AT CLARK INTERNATIONAL AIRPORT**

Government of the Republic of the Philippines

**Sixth Edition  
July 2020**

# Preface

These Philippine Bidding Documents (PBDs) for the procurement of Infrastructure Projects (hereinafter referred to also as the “Works”) through Competitive Bidding have been prepared by the Government of the Philippines for use by all branches, agencies, departments, bureaus, offices, or instrumentalities of the government, including government-owned and/or -controlled corporations, government financial institutions, state universities and colleges, local government units, and autonomous regional government. The procedures and practices presented in this document have been developed through broad experience, and are for mandatory use in projects that are financed in whole or in part by the Government of the Philippines or any foreign government/foreign or international financing institution in accordance with the provisions of the 2016 revised Implementing Rules and Regulations (IRR) of Republic Act (RA) No. 9184.

The PBDs are intended as a model for admeasurements (unit prices or unit rates in a bill of quantities) types of contract, which are the most common in Works contracting.

The Bidding Documents shall clearly and adequately define, among others: (i) the objectives, scope, and expected outputs and/or results of the proposed contract; (ii) the eligibility requirements of Bidders; (iii) the expected contract duration; and (iv) the obligations, duties, and/or functions of the winning Bidder.

Care should be taken to check the relevance of the provisions of the PBDs against the requirements of the specific Works to be procured. If duplication of a subject is inevitable in other sections of the document prepared by the Procuring Entity, care must be exercised to avoid contradictions between clauses dealing with the same matter.

Moreover, each section is prepared with notes intended only as information for the Procuring Entity or the person drafting the Bidding Documents. They shall not be included in the final documents. The following general directions should be observed when using the documents:

- a. All the documents listed in the Table of Contents are normally required for the procurement of Infrastructure Projects. However, they should be adapted as necessary to the circumstances of the particular Project.
- b. Specific details, such as the “*name of the Procuring Entity*” and “*address for bid submission*,” should be furnished in the Instructions to Bidders, Bid Data Sheet, and Special Conditions of Contract. The final documents should contain neither blank spaces nor options.
- c. This Preface and the footnotes or notes in italics included in the Invitation to Bid, BDS, General Conditions of Contract, Special Conditions of Contract, Specifications, Drawings, and Bill of Quantities are not part of the text of the final document, although they contain instructions that the Procuring Entity should strictly follow.
- d. The cover should be modified as required to identify the Bidding Documents as to the names of the Project, Contract, and Procuring Entity, in addition to date of issue.

- e. Modifications for specific Procurement Project details should be provided in the Special Conditions of Contract as amendments to the Conditions of Contract. For easy completion, whenever reference has to be made to specific clauses in the Bid Data Sheet or Special Conditions of Contract, these terms shall be printed in bold typeface on Sections I (Instructions to Bidders) and III (General Conditions of Contract), respectively.
- f. For guidelines on the use of Bidding Forms and the procurement of Foreign-Assisted Projects, these will be covered by a separate issuance of the Government Procurement Policy Board.

# TABLE OF CONTENTS

<b>GLOSSARY OF .....</b>	<b>5</b>
<b>TERMS, ABBREVIATIONS, AND ACRONYMS .....</b>	<b>5</b>
<b>SECTION I. INVITATION TO BID .....</b>	<b>8</b>
<b>SECTION II. INSTRUCTIONS TO BIDDERS.....</b>	<b>11</b>
1. Scope of Bid.....	12
2. Funding Information .....	12
3. Bidding Requirements.....	12
4. Corrupt, Fraudulent, Collusive, Coercive, and Obstructive Practices .....	12
5. Eligible Bidders.....	13
6. Origin of Associated Goods .....	13
7. Subcontracts .....	13
8. Pre-Bid Conference.....	13
9. Clarification and Amendment of Bidding Documents .....	14
10. Documents Comprising the Bid: Eligibility and Technical Components .....	14
11. Documents Comprising the Bid: Financial Component .....	14
12. Alternative Bids .....	15
13. Bid Prices .....	15
14. Bid and Payment Currencies .....	15
15. Bid Security.....	15
16. Sealing and Marking of Bids.....	16
17. Deadline for Submission of Bids .....	16
18. Opening and Preliminary Examination of Bids .....	16
19. Detailed Evaluation and Comparison of Bids .....	16
20. Post Qualification.....	17
21. Signing of the Contract .....	17
<b>SECTION III. BID DATA SHEET .....</b>	<b>18</b>
<b>SECTION IV. GENERAL CONDITIONS OF CONTRACT .....</b>	<b>25</b>
1. Scope of Contract.....	26
2. Sectional Completion of Works .....	26
3. Possession of Site.....	26
4. The Contractor's Obligations .....	26
5. Performance Security .....	26

6.	Site Investigation Reports .....	27
7.	Warranty.....	27
8.	Liability of the Contractor.....	27
9.	Termination for Other Causes.....	27
10.	Dayworks .....	27
11.	Program of Work.....	28
12.	Instructions, Inspections and Audits .....	28
13.	Advance Payment.....	28
14.	Progress Payments .....	28
15.	Operating and Maintenance Manuals.....	28
<b>SECTION V. SPECIAL CONDITIONS OF CONTRACT.....</b>		<b>30</b>
<b>SECTION VI. SPECIFICATIONS .....</b>		<b>31</b>
<b>SECTION VII. DRAWINGS.....</b>		<b>38</b>
<b>SECTION VIII. BILL OF QUANTITIES.....</b>		<b>66</b>
<b>SECTION IX. BIDDING FORMS .....</b>		<b>80</b>
<b>SECTION X. CHECKLIST OF TECHNICAL AND FINANCIAL DOCUMENTS .....</b>		<b>115</b>

# ***Glossary of Terms, Abbreviations, and Acronyms***

**ABC** – Approved Budget for the Contract.

**ARCC** – Allowable Range of Contract Cost.

**BAC** – Bids and Awards Committee.

**Bid** – A signed offer or proposal to undertake a contract submitted by a bidder in response to and in consonance with the requirements of the bidding documents. Also referred to as *Proposal* and *Tender*. (2016 revised IRR, Section 5[c])

**Bidder** – Refers to a contractor, manufacturer, supplier, distributor and/or consultant who submits a bid in response to the requirements of the Bidding Documents. (2016 revised IRR, Section 5[d])

**Bidding Documents** – The documents issued by the Procuring Entity as the bases for bids, furnishing all information necessary for a prospective bidder to prepare a bid for the Goods, Infrastructure Projects, and/or Consulting Services required by the Procuring Entity. (2016 revised IRR, Section 5[e])

**BIR** – Bureau of Internal Revenue.

**BSP** – Bangko Sentral ng Pilipinas.

**CDA** – Cooperative Development Authority.

**Consulting Services** – Refer to services for Infrastructure Projects and other types of projects or activities of the GOP requiring adequate external technical and professional expertise that are beyond the capability and/or capacity of the GOP to undertake such as, but not limited to: (i) advisory and review services; (ii) pre-investment or feasibility studies; (iii) design; (iv) construction supervision; (v) management and related services; and (vi) other technical services or special studies. (2016 revised IRR, Section 5[i])

**Contract** – Refers to the agreement entered into between the Procuring Entity and the Supplier or Manufacturer or Distributor or Service Provider for procurement of Goods and Services; Contractor for Procurement of Infrastructure Projects; or Consultant or Consulting Firm for Procurement of Consulting Services; as the case may be, as recorded in the Contract Form signed by the parties, including all attachments and appendices thereto and all documents incorporated by reference therein.

**Contractor** – is a natural or juridical entity whose proposal was accepted by the Procuring Entity and to whom the Contract to execute the Work was awarded. Contractor as used in these Bidding Documents may likewise refer to a supplier, distributor, manufacturer, or consultant.

**CPI** – Consumer Price Index.

**DOLE** – Department of Labor and Employment.

**DTI** – Department of Trade and Industry.

**Foreign-funded Procurement or Foreign-Assisted Project** – Refers to procurement whose funding source is from a foreign government, foreign or international financing institution as specified in the Treaty or International or Executive Agreement. (2016 revised IRR, Section 5[b]).

**GFI** – Government Financial Institution.

**GOCC** – Government-owned and/or –controlled corporation.

**Goods** – Refer to all items, supplies, materials and general support services, except Consulting Services and Infrastructure Projects, which may be needed in the transaction of public businesses or in the pursuit of any government undertaking, project or activity, whether in the nature of equipment, furniture, stationery, materials for construction, or personal property of any kind, including non-personal or contractual services such as the repair and maintenance of equipment and furniture, as well as trucking, hauling, janitorial, security, and related or analogous services, as well as procurement of materials and supplies provided by the Procuring Entity for such services. The term “related” or “analogous services” shall include, but is not limited to, lease or purchase of office space, media advertisements, health maintenance services, and other services essential to the operation of the Procuring Entity. (2016 revised IRR, Section 5[r])

**GOP** – Government of the Philippines.

**Infrastructure Projects** – Include the construction, improvement, rehabilitation, demolition, repair, restoration or maintenance of roads and bridges, railways, airports, seaports, communication facilities, civil works components of information technology projects, irrigation, flood control and drainage, water supply, sanitation, sewerage and solid waste management systems, shore protection, energy/power and electrification facilities, national buildings, school buildings, hospital buildings, and other related construction projects of the government. Also referred to as *civil works or works*. (2016 revised IRR, Section 5[u])

**LGUs** – Local Government Units.

**NFCC** – Net Financial Contracting Capacity.

**NGA** – National Government Agency.

**PCAB** – Philippine Contractors Accreditation Board.

**PhilGEPS** - Philippine Government Electronic Procurement System.

**Procurement Project** – refers to a specific or identified procurement covering goods, infrastructure project or consulting services. A Procurement Project shall be described, detailed, and scheduled in the Project Procurement Management Plan prepared by the agency which shall be consolidated in the procuring entity's Annual Procurement Plan. (GPPB Circular No. 06-2019 dated 17 July 2019)

**PSA** – Philippine Statistics Authority.

**SEC** – Securities and Exchange Commission.

**SLCC** – Single Largest Completed Contract.

**UN** – United Nations.

## ***Section I. Invitation to Bid***

### **Notes on the Invitation to Bid**

The Invitation to Bid (IB) provides information that enables potential Bidders to decide whether to participate in the procurement at hand. The IB shall be posted in accordance with Section 21.2 of the 2016 revised IRR of RA No. 9184.

Apart from the essential items listed in the Bidding Documents, the IB should also indicate the following:

- a. The date of availability of the Bidding Documents, which shall be from the time the IB is first advertised/posted until the deadline for the submission and receipt of bids;
- b. The place where the Bidding Documents may be acquired or the website where it may be downloaded;
- c. The deadline for the submission and receipt of bids; and
- d. Any important bid evaluation criteria.

The IB should be incorporated into the Bidding Documents. The information contained in the IB must conform to the Bidding Documents and in particular to the relevant information in the Bid Data Sheet.



**Invitation to Bid for**  
**Improvement of Proposed Admin Office of CAAP Area**  
**Center III at Clark International Airport**  
**Bid No. PL-POI-01-2023**

1. The *Civil Aviation Authority of the Philippines*, through the *CAAP Corporate Budget CY 2023* intends to apply the sum of **SIX MILLION SEVEN HUNDRED SIXTY THREE THOUSAND TEN PESOS AND 25/100 (P6,763,010.25)** being the Approved Budget for the Contract (ABC) to payments under the contract for **IMPROVEMENT OF PROPOSED ADMIN OFFICE OF CAAP AREA CENTER III AT CLARK INTERNATIONAL AIRPORT Bid No. PL-POI-01-2023**. Bids received in excess of the ABC shall be automatically rejected at bid opening.
2. The *Civil Aviation Authority of the Philippines* now invites bids for the above Procurement Project. Completion of the Works is required **Ninety (90) Calendar Days**. Bidders should have completed a contract similar to the Project. The description of an eligible bidder is contained in the Bidding Documents, particularly, in Section II (Instructions to Bidders).
3. Bidding will be conducted through open competitive bidding procedures using non-discretionary “*pass/fail*” criterion as specified in the 2016 revised Implementing Rules and Regulations (IRR) of Republic Act (RA) No. 9184.
4. Interested bidders may obtain further information from Civil Aviation Authority of the Philippines, Plaridel Bulacan and inspect the Bidding Documents at the address given below from 8am – 5pm MONDAY to FRIDAY.
5. A complete set of Bidding Documents may be acquired by interested bidders on *October 16, 2023* from given address below and upon payment of the applicable fee for the Bidding Documents, pursuant to the latest Guidelines issued by the GPPB, in the amount of *Ten Thousand Pesos (P10,000.00) exclusive of tax*. The Procuring Entity shall allow the bidder to present its proof of payment for the fees in person, by facsimile, or through electronic means.
6. The *Civil Aviation Authority of the Philippines* will hold a Pre-Bid Conference<sup>1</sup> on *October 23, 2023, 10:00am* at Plaridel Bulacan and/or through videoconferencing/webcasting *via Zoom*, which shall be open to prospective bidders
7. Bids must be duly received by the BAC Secretariat through manual submission at the office address as indicated below on or before *November 6, 2023, 9:00am*. Late bids shall not be accepted.

---

<sup>1</sup> May be deleted in case the ABC is less than One Million Pesos (PhP1,000,000) where the Procuring Entity may not hold a pre-bid conference.



8. All bids must be accompanied by a bid security in any of the acceptable forms and in the amount stated in **ITB** Clause 16.
9. Bid opening shall be on *November 6, 2023, 10:00am* at the given address below. Bids will be opened in the presence of the bidders' representatives who choose to attend the activity.
10. The *Civil Aviation Authority of the Philippines* reserves the right to reject any and all bids, declare a failure of bidding, or not award the contract at any time prior to contract award in accordance with Sections 35.6 and 41 of the 2016 revised Implementing Rules and Regulations (IRR) of RA No. 9184, without thereby incurring any liability to the affected bidder or bidders.
11. For further information, please refer to:

*Civil Aviation Authority of the Philippines*  
**MICHAEL LOUIE ANGELO I. RODRIGUEZ**  
BAC Secretariat Head  
**CIVIL AVIATION AUTHORITY OF THE PHILIPPINES**  
0385 Lumang Bayan, Plaridel Airport, Plaridel Bulacan  
Email: areacenter3\_bac@caap.gov.ph  
Tel No.: 044-794-7071

12. You may visit the following websites:

For downloading of Bidding Documents: *www.caap.gov.ph*

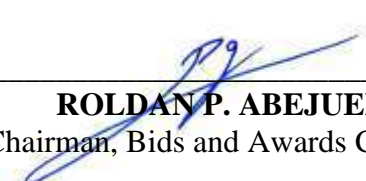
  
**ROLDAN P. ABEJUELA**  
Chairman, Bids and Awards Committee



## ***Section II. Instructions to Bidders***

### **Notes on the Instructions to Bidders**

This Section on the Instruction to Bidders (ITB) provides the information necessary for bidders to prepare responsive bids, in accordance with the requirements of the Procuring Entity. It also provides information on bid submission, eligibility check, opening and evaluation of bids, post-qualification, and on the award of contract.



## **1. Scope of Bid**

The Procuring Entity, Civil Aviation Authority of the Philippines invites Bids for the Improvement of Proposed Admin Office of CAAP Area Center III at Clark International Airport, with Project Identification Number *PL-POI-01-2023*.

The Procurement Project (referred to herein as “Project”) is for the construction of Works, as described in Section VI (Specifications).

## **2. Funding Information**

2.1. The GOP through the source of funding as indicated below for CAAP Corporate Budget CY 2023 in the amount of **SIX MILLION SEVEN HUNDRED SIXTY THREE THOUSAND TEN PESOS AND 25/100 (P6,763,010.25)**.

2.2. The source of funding is GOCC’s, the Corporate Operating Budget.

## **3. Bidding Requirements**

The Bidding for the Project shall be governed by all the provisions of RA No. 9184 and its 2016 revised IRR, including its Generic Procurement Manual and associated policies, rules and regulations as the primary source thereof, while the herein clauses shall serve as the secondary source thereof.

Any amendments made to the IRR and other GPPB issuances shall be applicable only to the ongoing posting, advertisement, or invitation to bid by the BAC through the issuance of a supplemental or bid bulletin.

The Bidder, by the act of submitting its Bid, shall be deemed to have inspected the site, determined the general characteristics of the contracted Works and the conditions for this Project, such as the location and the nature of the work; (b) climatic conditions; (c) transportation facilities; (c) nature and condition of the terrain, geological conditions at the site communication facilities, requirements, location and availability of construction aggregates and other materials, labor, water, electric power and access roads; and (d) other factors that may affect the cost, duration and execution or implementation of the contract, project, or work and examine all instructions, forms, terms, and project requirements in the Bidding Documents.

## **4. Corrupt, Fraudulent, Collusive, Coercive, and Obstructive Practices**

The Procuring Entity, as well as the Bidders and Contractors, shall observe the highest standard of ethics during the procurement and execution of the contract. They or through an agent shall not engage in corrupt, fraudulent, collusive, coercive, and obstructive practices defined under Annex “I” of the 2016 revised IRR of RA No. 9184 or other integrity violations in competing for the Project.



## **5. Eligible Bidders**

- 5.1. Only Bids of Bidders found to be legally, technically, and financially capable will be evaluated.
- 5.2. The Bidder must have an experience of having completed a Single Largest Completed Contract (SLCC) that is similar to this Project, equivalent to at least fifty percent (50%) of the ABC adjusted, if necessary, by the Bidder to current prices using the PSA's CPI, except under conditions provided for in Section 23.4.2.4 of the 2016 revised IRR of RA No. 9184.

A contract is considered to be "similar" to the contract to be bid if it has the major categories of work stated in the **BDS**.
- 5.3. For Foreign-funded Procurement, the Procuring Entity and the foreign government/foreign or international financing institution may agree on another track record requirement, as specified in the Bidding Document prepared for this purpose.
- 5.4. The Bidders shall comply with the eligibility criteria under Section 23.4.2 of the 2016 IRR of RA No. 9184.

## **6. Origin of Associated Goods**

There is no restriction on the origin of Goods other than those prohibited by a decision of the UN Security Council taken under Chapter VII of the Charter of the UN.

## **7. Subcontracts**

- 7.1. The Bidder may subcontract portions of the Project to the extent allowed by the Procuring Entity as stated herein, but in no case more than fifty percent (50%) of the Project.

The Procuring Entity has prescribed that:

- a. Subcontracting is not allowed.

## **8. Pre-Bid Conference**

The Procuring Entity will hold a pre-bid conference for this Project on the specified date and time and either at its physical address {[insert if applicable]} and/or through videoconferencing/webcasting} as indicated in paragraph 6 of the **IB**.



## **9. Clarification and Amendment of Bidding Documents**

Prospective bidders may request for clarification on and/or interpretation of any part of the Bidding Documents. Such requests must be in writing and received by the Procuring Entity, either at its given address or through electronic mail indicated in the **IB**, at least ten (10) calendar days before the deadline set for the submission and receipt of Bids.

## **10. Documents Comprising the Bid: Eligibility and Technical Components**

- 10.1. The first envelope shall contain the eligibility and technical documents of the Bid as specified in **Section IX. Checklist of Technical and Financial Documents**.
- 10.2. If the eligibility requirements or statements, the bids, and all other documents for submission to the BAC are in foreign language other than English, it must be accompanied by a translation in English, which shall be authenticated by the appropriate Philippine foreign service establishment, post, or the equivalent office having jurisdiction over the foreign bidder's affairs in the Philippines. For Contracting Parties to the Apostille Convention, only the translated documents shall be authenticated through an apostille pursuant to GPPB Resolution No. 13-2019 dated 23 May 2019. The English translation shall govern, for purposes of interpretation of the bid.
- 10.3. A valid PCAB License is required, and in case of joint ventures, a valid special PCAB License, and registration for the type and cost of the contract for this Project. Any additional type of Contractor license or permit shall be indicated in the **BDS**.
- 10.4. A List of Contractor's key personnel (e.g., Project Manager, Project Engineers, Materials Engineers, and Foremen) assigned to the contract to be bid, with their complete qualification and experience data shall be provided. These key personnel must meet the required minimum years of experience set in the **BDS**.
- 10.5. A List of Contractor's major equipment units, which are owned, leased, and/or under purchase agreements, supported by proof of ownership, certification of availability of equipment from the equipment lessor/vendor for the duration of the project, as the case may be, must meet the minimum requirements for the contract set in the **BDS**.

## **11. Documents Comprising the Bid: Financial Component**

- 11.1. The second bid envelope shall contain the financial documents for the Bid as specified in **Section IX. Checklist of Technical and Financial Documents**.



- 11.2. Any bid exceeding the ABC indicated in paragraph 1 of the **IB** shall not be accepted.
- 11.3. For Foreign-funded procurement, a ceiling may be applied to bid prices provided the conditions are met under Section 31.2 of the 2016 revised IRR of RA No. 9184.

## **12. Alternative Bids**

Bidders shall submit offers that comply with the requirements of the Bidding Documents, including the basic technical design as indicated in the drawings and specifications. Unless there is a value engineering clause in the **BDS**, alternative Bids shall not be accepted.

## **13. Bid Prices**

All bid prices for the given scope of work in the Project as awarded shall be considered as fixed prices, and therefore not subject to price escalation during contract implementation, except under extraordinary circumstances as determined by the NEDA and approved by the GPPB pursuant to the revised Guidelines for Contract Price Escalation guidelines.

## **14. Bid and Payment Currencies**

- 14.1. Bid prices may be quoted in the local currency or tradeable currency accepted by the BSP at the discretion of the Bidder. However, for purposes of bid evaluation, Bids denominated in foreign currencies shall be converted to Philippine currency based on the exchange rate as published in the BSP reference rate bulletin on the day of the bid opening.
- 14.2. Payment of the contract price shall be made in:

- a. Philippine Pesos.

## **15. Bid Security**

- 15.1. The Bidder shall submit a Bid Securing Declaration or any form of Bid Security in the amount indicated in the **BDS**, which shall be not less than the percentage of the ABC in accordance with the schedule in the **BDS**.
- 15.2. The Bid and bid security shall be valid until *December 31, 2023*. Any bid not accompanied by an acceptable bid security shall be rejected by the Procuring Entity as non-responsive.



## **16. Sealing and Marking of Bids**

Each Bidder shall submit one copy of the first and second components of its Bid.

The Procuring Entity may request additional hard copies and/or electronic copies of the Bid. However, failure of the Bidders to comply with the said request shall not be a ground for disqualification.

If the Procuring Entity allows the submission of bids through online submission to the given website or any other electronic means, the Bidder shall submit an electronic copy of its Bid, which must be digitally signed. An electronic copy that cannot be opened or is corrupted shall be considered non-responsive and, thus, automatically disqualified.

## **17. Deadline for Submission of Bids**

The Bidders shall submit on the specified date and time and either at its physical address or through online submission as indicated in paragraph 7 of the **IB**.

## **18. Opening and Preliminary Examination of Bids**

18.1. The BAC shall open the Bids in public at the time, on the date, and at the place specified in paragraph 9 of the **IB**. The Bidders' representatives who are present shall sign a register evidencing their attendance. In case videoconferencing, webcasting or other similar technologies will be used, attendance of participants shall likewise be recorded by the BAC Secretariat.

In case the Bids cannot be opened as scheduled due to justifiable reasons, the rescheduling requirements under Section 29 of the 2016 revised IRR of RA No. 9184 shall prevail.

18.2. The preliminary examination of Bids shall be governed by Section 30 of the 2016 revised IRR of RA No. 9184.

## **19. Detailed Evaluation and Comparison of Bids**

19.1. The Procuring Entity's BAC shall immediately conduct a detailed evaluation of all Bids rated "*passed*" using non-discretionary pass/fail criteria. The BAC shall consider the conditions in the evaluation of Bids under Section 32.2 of 2016 revised IRR of RA No. 9184.

19.2. If the Project allows partial bids, all Bids and combinations of Bids as indicated in the **BDS** shall be received by the same deadline and opened and evaluated simultaneously so as to determine the Bid or combination of Bids offering the lowest calculated cost to the Procuring Entity. Bid Security as



required by **ITB** Clause 15 shall be submitted for each contract (lot) separately.

- 19.3. In all cases, the NFCC computation pursuant to Section 23.4.2.6 of the 2016 revised IRR of RA No. 9184 must be sufficient for the total of the ABCs for all the lots participated in by the prospective Bidder.

## **20. Post Qualification**

Within a non-extendible period of five (5) calendar days from receipt by the Bidder of the notice from the BAC that it submitted the Lowest Calculated Bid, the Bidder shall submit its latest income and business tax returns filed and paid through the BIR Electronic Filing and Payment System (eFPS), and other appropriate licenses and permits required by law and stated in the **BDS**.

## **21. Signing of the Contract**

The documents required in Section 37.2 of the 2016 revised IRR of RA No. 9184 shall form part of the Contract. Additional Contract documents are indicated in the **BDS**.

## ***Section III. Bid Data Sheet***

### **Notes on the Bid Data Sheet (BDS)**

The Bid Data Sheet (BDS) consists of provisions that supplement, amend, or specify in detail, information, or requirements included in the ITB found in Section II, which are specific to each procurement.

This Section is intended to assist the Procuring Entity in providing the specific information in relation to corresponding clauses in the ITB and has to be prepared for each specific procurement.

The Procuring Entity should specify in the BDS information and requirements specific to the circumstances of the Procuring Entity, the processing of the procurement, and the bid evaluation criteria that will apply to the Bids. In preparing the BDS, the following aspects should be checked:

- a. Information that specifies and complements provisions of the ITB must be incorporated.
- b. Amendments and/or supplements, if any, to provisions of the ITB as necessitated by the circumstances of the specific procurement, must also be incorporated.

# Bid Data Sheet

ITB Clause	
3.0	<p><b>Certificate of Site Inspection</b> (<i>Annex “B” Form 1</i>) duly signed by <b>Mr. Glenn D. Tripulca, Civil Aviation Area Manager, Area III</b> or his duly authorized representative, is required to be submitted.</p> <p>This shall include all of the following documents as attachment to the Certificate of Site Inspection and shall form part of the bidder’s technical documents:</p> <ul style="list-style-type: none"> <li>a) Copy of company ID of the person who conducted the site inspection;</li> <li>b) Copy of the airport/facility visitor’s logbook;&amp;</li> <li>c) Picture of the proposed site including the personnel who conducted the site inspection together with the Airport Manager/Officer in Charge or his duly authorized representative.</li> </ul> <p>Bids not complying with the above instruction shall be disqualified.</p>
5.2	<p>For this purpose, contracts similar to the Project refer to contracts which have the same major categories of work, which shall be:</p> <p><b>“Building Construction/Improvement/ Rehabilitation/ Repair” or</b></p>
7.1	<p>Subcontracting is not allowed.</p>
10. 1	<p>Bidder shall submit all eligibility and technical documents as specified in <b>Section X. Checklist of Technical and Financial Documents:</b></p> <p><b>Class “A” Documents</b></p> <p><u>Legal Documents</u></p> <ul style="list-style-type: none"> <li>a Valid PhilGEPS Registration Certificate (Platinum Membership) (all pages); or</li> <li>b. Registration certificate from Securities and Exchange Commission (SEC), Department of Trade and Industry (DTI) for sole proprietorship, or Cooperative Development Authority (CDA) for cooperatives or its equivalent document; and</li> <li>c. Mayor’s or Business permit issued by the city or municipality where the principal place of business of the prospective bidder is located, or the equivalent document for Exclusive Economic Zones or Areas; and</li> <li>d. Tax clearance per E.O. No. 398, s. 2005, as finally reviewed and approved by the Bureau of Internal Revenue (BIR); and</li> </ul>

*In connection to GPPB Circular 07-2017 dated 31 July 2017, the bidder shall have the following options:*

*Submit the Certificate of PhilGEPS Registration and Platinum Membership including its Annex "A" in lieu of the uploaded Class "A" Eligibility Documents identified in Section 8.5.2 of the Revised Implementing Rules and Regulations of Republic Act 9184 (Revised IRR of RA 9184), provided that all Class "A" Eligibility Documents listed under the aforesaid Annex "A" are all uploaded and maintained current and updated in the PhilGEPS Registry.*

2. *Submit a combination of the PhilGEPS Registration and Platinum Membership including its Annex "A" and Class "A" Eligibility Documents identified in Section 8.5.2 of the Revised IRR of RA9184.*
  - *In the event that aforesaid Class "A" Eligibility Document(s) listed in the Annex "A" of the PhilGEPS Registration and Platinum Membership is/are reflected to be outdated, the bidder shall submit such current and updated Class "A" Eligibility Document(s).*
3. *Submit all the Class "A" Eligibility Documents only, provided that the PhilGEPS Registration and Platinum Membership shall be submitted as a Post-Qualification requirement in accordance with Section 34.2 of the Revised IRR of RA9184.*

Technical Documents

- e. Statement of the prospective bidder of all its ongoing government and private contracts, including contracts awarded but not yet started, if any, whether similar or not similar in nature and complexity to the contract to be bid. (*Annex "A" Form 1*); and
- f. Statement of the bidder's Single Largest Completed Contract (SLCC) similar to the contract to be bid, except under conditions provided under the rules. (*Annex "A" Form 2*); and
- g. Philippine Contractors Accreditation Board (PCAB) License; or Special PCAB License in case of Joint Ventures; and registration for the type and cost of the contract to be bid; and Joint Resolution (*Annex "A" Form 3*); and
- h. Original copy of Bid Security. If in the form of a Surety Bond, submit also a certification issued by the Insurance Commission; or Original copy of Notarized Bid Securing Declaration (*Annex "B" Form 2*); and
- i. Project Requirements, which shall include the following:

	<p>1. Organizational chart for the contract to be bid (<i>Annex “B” Form 3</i>); and</p> <p>List of contractor’s key personnel (<i>e.g.</i>, Project Manager, Project Engineers, Materials Engineers, and Foremen), to be assigned to the contract to be bid, with their complete qualification and experience data (<i>Annex “B” Form 4, 5a, 5b &amp; 5c</i>); and</p> <p>3. List of contractor’s major equipment units, which are owned, leased, and/or under purchase agreements, supported by proof of ownership or certification of availability of equipment from the equipment lessor/vendor for the duration of the project, as the case may be (<i>Annex “B” Form 6</i>); and</p> <p>j. Original duly signed Omnibus Sworn Statement (OSS) (<i>Annex “B” Form 7</i>); and if applicable, Original Notarized Secretary’s Certificate in case of a corporation, partnership, or cooperative; or Original Special Power of Attorney of all members of the joint venture giving full power and authority to its officer to sign the OSS and do acts to represent the Bidder; and</p> <p>This shall include all of the following documents as attachment to the Omnibus Sworn Statement:</p> <p>1. Certification, under oath, attesting that they have no pending case(s) against the Government, in addition to the eligibility requirements as prescribe under the 2016 Revised Implementing Rules and Regulation (R-IRR) of RA No. 9184; and</p> <p>2. Legal Clearance to be issued by the CAAP Enforcement and Legal Service with respect to the non-pending cases of the prospective bidders against this Authority; and</p> <p>3. Bid Bulletins (if applicable); and</p> <p>k. <b>Certificate of Site Inspection</b> (<i>Annex “B” Form 1</i>) duly signed by <b>Mr. Glenn D. Tripulca, Civil Aviation Area Manager, Area III</b> or his duly authorized representative; and</p> <p>This shall include all of the following documents as attachment to the Certificate of Site Inspection:</p> <p>a) Copy of company ID of the person who conducted the site inspection; and</p> <p>b) Copy of the airport/facility visitor’s logbook; and</p> <p>c) Picture of the proposed site including the personnel who conducted the site inspection together with the Airport Manager/Officer in</p>
--	--

	<p>Charge or his duly authorized representative: and</p> <p><u>Financial Documents</u></p> <p>l. The prospective bidder’s audited financial statements, showing, among others, the prospective bidder’s total and current assets and liabilities, stamped –received by the BIR or its duly accredited and authorized institutions, for the preceding calendar year which should not be earlier than two (2) years from the date of bid submission; and</p> <p>m. The prospective bidder’s computation of Net Financial Contracting Capacity(NFCC).</p> <p><b>Class “B” Documents</b></p> <p>n. If applicable, duly signed joint venture agreement (JVA) in accordance with RA No. 4566 and its IRR in case the joint venture is already in existence; or duly notarized statements from all the potential joint venture partners stating that they will enter into and abide by the provisions of the JVA in the instance that the bid is successful.</p> <p>Bids not complying with the above instruction shall be disqualified.</p>												
10.3	<p>Valid PCAB License or Special PCAB License in case of Joint Ventures, and Registration (<i>Small B, License Category C &amp; D for vertical works - Building and Industrial Plant</i>) for the type and cost of the contract to be bid.</p> <p>Bids not complying with the above instruction shall be disqualified.</p>												
10.4	<p>The key personnel must meet the required minimum years of experience set below:</p> <table><tr><td><u>Key Personnel</u></td><td><u>General Experience</u></td><td><u>Relevant Experience</u></td></tr><tr><td>(1) Construction Foreman</td><td>Five (5) years in</td><td rowspan="4">} Five (5) years in vertical structures</td></tr><tr><td>(1) Master Plumber</td><td>General</td></tr><tr><td>(1) Aircon Technician</td><td>Engineering</td></tr><tr><td>(1) Master Electrician</td><td></td></tr></table>	<u>Key Personnel</u>	<u>General Experience</u>	<u>Relevant Experience</u>	(1) Construction Foreman	Five (5) years in	} Five (5) years in vertical structures	(1) Master Plumber	General	(1) Aircon Technician	Engineering	(1) Master Electrician	
<u>Key Personnel</u>	<u>General Experience</u>	<u>Relevant Experience</u>											
(1) Construction Foreman	Five (5) years in	} Five (5) years in vertical structures											
(1) Master Plumber	General												
(1) Aircon Technician	Engineering												
(1) Master Electrician													
10.5	<p>The minimum major equipment requirements are the following:</p> <table><tr><td><u>Equipment</u></td><td><u>Capacity</u></td><td><u>Number of Units</u></td></tr></table>	<u>Equipment</u>	<u>Capacity</u>	<u>Number of Units</u>									
<u>Equipment</u>	<u>Capacity</u>	<u>Number of Units</u>											
11.1	<p><b>The discounts stated in the Financial Bid Form shall be computer written with the same font style and size as of the whole text of the said Form.</b></p> <p><b>Discounts that are either handwritten, type written or computer written in other font style and size shall not be considered.</b></p> <p>The second bid envelope shall contain the financial documents for the Bid as specified in <b>Section X. Checklist of Technical and Financial Documents.</b></p> <p>This shall include the complete accomplishment of all of the following documents as stated and required under Section VIII of this PBD and shall</p>												

	<p>form part of the bidder's financial documents:</p> <ul style="list-style-type: none"> <li>a) Original of duly signed and accomplished Financial Bid Form; and</li> <li>b) Bill of Quantities (<i>Annex "C" Form 1</i>); and</li> <li>c) Summary of Bid Proposal (<i>Annex "C" Form 2</i>); and</li> <li>d) Bill of Materials &amp; Cost Estimates (<i>Annex "C" Form 3</i>); and</li> <li>e) Summary Sheet indicating the Unit Prices of Construction Materials, Labor Rates, and Equipment Rentals used in coming up with the Bid (<i>Annex "C" Form 4, 5 &amp; 6</i>); and</li> <li>f) Cash Flow by Quarter and Payment Schedule (<i>Annex "C" Form 7</i>)</li> </ul> <p>Bids not complying with the above instruction shall be disqualified.</p>
11.2	a. Bid exceeding the ABC of the project shall be disqualified.
12.0	No further instructions.
15.1	<p>The bid security shall be in the form of a Bid Securing Declaration or any of the following forms and amounts:</p> <ul style="list-style-type: none"> <li>a. The amount of not less than Php 135,260.21 (2% of ABC), if bid security is in cash, cashier's/manager's check, bank draft/guarantee or irrevocable letter of credit;</li> <li>b. The amount of not less than Php 338,150.51 (5% of ABC) if bid security is in Surety Bond.</li> </ul>
16	<p>1. Each and every page thereof shall be initialed/signed by the duly authorized representative/s of the Bidder.</p> <p>Submitted Eligibility, Technical and Financial documents shall be properly marked with index tabs (ear tab) and must be sequentially paginated in accurate order in the form i.e. <del>page</del> 3 of 100. Page number of last page of the document (per envelope basis).</p> <p>Pagination should be sequential based on the entire span of the whole documents inside the envelope.</p> <p>Bids not complying with the above instructions shall be automatically disqualified.</p> <p>Each Bidder shall submit <b>one (1)</b> original and <b>two (2)</b> copies of the first and second components of its bid.</p>
19.2	Partial bid is not allowed. The infrastructure project is packaged in a single lot and the lot shall not be divided into sub-lots for the purpose of bidding, evaluation, and contract award.
20	The Bidder with the Lowest Calculated Bid (LCB) that complies with and is responsive to all the requirements and conditions shall submit its

	<ul style="list-style-type: none"> <li>a) Latest income and business tax returns filed through the Electronic Filing and Payment System(EFPS);</li> <li>b) Business licenses and permits required by law (Registration Certificate, Mayor's Permit, Tax Clearance &amp; PCAB License);</li> <li>c) Latest Audited Financial Statements; and</li> <li>d) Key personnel licenses</li> </ul> <p>Failure to submit any of the post-qualification requirements on time, or a finding against the veracity thereof, shall disqualify the bidder for award. Provided, that in the event that a finding against the veracity of any of the documents submitted is made, it shall cause the forfeiture of the Bid Security in accordance with Section 69 of the IRR of RA 9184.</p>
21	<p>The following relevant project documents are required to be submitted by the successful bidder who submitted the LCRB as part of the Contract Agreement during its signing:</p> <ul style="list-style-type: none"> <li>a) Construction schedule</li> <li>b) Bar Chart &amp; S-curve</li> <li>c) PERT/CPM Network Diagram</li> <li>d) Manpower schedule</li> <li>e) Construction methods</li> <li>f) Equipment utilization schedule</li> </ul> <p>Construction safety &amp; health programs approved by the Department of Labor &amp; Employment</p>

## ***Section IV. General Conditions of Contract***

### **Notes on the General Conditions of Contract**

The General Conditions of Contract (GCC) in this Section, read in conjunction with the Special Conditions of Contract in Section V and other documents listed therein, should be a complete document expressing all the rights and obligations of the parties.

Matters governing performance of the Contractor, payments under the contract, or matters affecting the risks, rights, and obligations of the parties under the contract are included in the GCC and Special Conditions of Contract.

Any complementary information, which may be needed, shall be introduced only through the Special Conditions of Contract.

## **1. Scope of Contract**

This Contract shall include all such items, although not specifically mentioned, that can be reasonably inferred as being required for its completion as if such items were expressly mentioned herein. All the provisions of RA No. 9184 and its 2016 revised IRR, including the Generic Procurement Manual, and associated issuances, constitute the primary source for the terms and conditions of the Contract, and thus, applicable in contract implementation. Herein clauses shall serve as the secondary source for the terms and conditions of the Contract.

This is without prejudice to Sections 74.1 and 74.2 of the 2016 revised IRR of RA No. 9184 allowing the GPPB to amend the IRR, which shall be applied to all procurement activities, the advertisement, posting, or invitation of which were issued after the effectivity of the said amendment.

## **2. Sectional Completion of Works**

If sectional completion is specified in the **Special Conditions of Contract (SCC)**, references in the Conditions of Contract to the Works, the Completion Date, and the Intended Completion Date shall apply to any Section of the Works (other than references to the Completion Date and Intended Completion Date for the whole of the Works).

## **3. Possession of Site**

3.1 The Procuring Entity shall give possession of all or parts of the Site to the Contractor based on the schedule of delivery indicated in the **SCC**, which corresponds to the execution of the Works. If the Contractor suffers delay or incurs cost from failure on the part of the Procuring Entity to give possession in accordance with the terms of this clause, the Procuring Entity's Representative shall give the Contractor a Contract Time Extension and certify such sum as fair to cover the cost incurred, which sum shall be paid by Procuring Entity.

3.2 If possession of a portion is not given by the above date, the Procuring Entity will be deemed to have delayed the start of the relevant activities. The resulting adjustments in contract time to address such delay may be addressed through contract extension provided under Annex "E" of the 2016 revised IRR of RA No. 9184.

## **4. The Contractor's Obligations**

The Contractor shall employ the key personnel named in the Schedule of Key Personnel indicating their designation, in accordance with **ITB** Clause 10.3 and specified in the **BDS**, to carry out the supervision of the Works.

The Procuring Entity will approve any proposed replacement of key personnel only if their relevant qualifications and abilities are equal to or better than those of the personnel listed in the Schedule.

## **5. Performance Security**

- 5.1. Within ten (10) calendar days from receipt of the Notice of Award from the Procuring Entity but in no case later than the signing of the contract by both parties, the successful Bidder shall furnish the performance security in any of the forms prescribed in Section 39 of the 2016 revised IRR.
- 5.2. The Contractor, by entering into the Contract with the Procuring Entity, acknowledges the right of the Procuring Entity to institute action pursuant to RA No. 3688 against any subcontractor be they an individual, firm, partnership, corporation, or association supplying the Contractor with labor, materials and/or equipment for the performance of this Contract.

## **6. Site Investigation Reports**

The Contractor, in preparing the Bid, shall rely on any Site Investigation Reports referred to in the **SCC** supplemented by any information obtained by the Contractor.

## **7. Warranty**

- 7.1. In case the Contractor fails to undertake the repair works under Section 62.2.2 of the 2016 revised IRR, the Procuring Entity shall forfeit its performance security, subject its property(ies) to attachment or garnishment proceedings, and perpetually disqualify it from participating in any public bidding. All payables of the GOP in his favor shall be offset to recover the costs.
- 7.2. The warranty against Structural Defects/Failures, except that occasioned-on force majeure, shall cover the period from the date of issuance of the Certificate of Final Acceptance by the Procuring Entity. Specific duration of the warranty is found in the **SCC**.

## **8. Liability of the Contractor**

Subject to additional provisions, if any, set forth in the **SCC**, the Contractor's liability under this Contract shall be as provided by the laws of the Republic of the Philippines.

If the Contractor is a joint venture, all partners to the joint venture shall be jointly and severally liable to the Procuring Entity.

## **9. Termination for Other Causes**

Contract termination shall be initiated in case it is determined *prima facie* by the Procuring Entity that the Contractor has engaged, before, or during the implementation of the contract, in unlawful deeds and behaviors relative to contract acquisition and implementation, such as, but not limited to corrupt, fraudulent, collusive, coercive, and obstructive practices as stated in **ITB** Clause 4.

## **10. Dayworks**

Subject to the guidelines on Variation Order in Annex “E” of the 2016 revised IRR of RA No. 9184, and if applicable as indicated in the **SCC**, the Dayworks rates in the Contractor’s Bid shall be used for small additional amounts of work only when the Procuring Entity’s Representative has given written instructions in advance for additional work to be paid for in that way.

## **11. Program of Work**

- 11.1. The Contractor shall submit to the Procuring Entity’s Representative for approval the said Program of Work showing the general methods, arrangements, order, and timing for all the activities in the Works. The submissions of the Program of Work are indicated in the **SCC**.
- 11.2. The Contractor shall submit to the Procuring Entity’s Representative for approval an updated Program of Work at intervals no longer than the period stated in the **SCC**. If the Contractor does not submit an updated Program of Work within this period, the Procuring Entity’s Representative may withhold the amount stated in the **SCC** from the next payment certificate and continue to withhold this amount until the next payment after the date on which the overdue Program of Work has been submitted.

## **12. Instructions, Inspections and Audits**

The Contractor shall permit the GOP or the Procuring Entity to inspect the Contractor’s accounts and records relating to the performance of the Contractor and to have them audited by auditors of the GOP or the Procuring Entity, as may be required.

## **13. Advance Payment**

The Procuring Entity shall, upon a written request of the Contractor which shall be submitted as a Contract document, make an advance payment to the Contractor in an amount not exceeding fifteen percent (15%) of the total contract price, to be made in lump sum, or at the most two installments according to a schedule specified in the **SCC**, subject to the requirements in Annex “E” of the 2016 revised IRR of RA No. 9184.

## **14. Progress Payments**

The Contractor may submit a request for payment for Work accomplished. Such requests for payment shall be verified and certified by the Procuring Entity’s Representative/Project Engineer. Except as otherwise stipulated in the **SCC**, materials and equipment delivered on the site but not completely put in place shall not be included for payment.

## **15. Operating and Maintenance Manuals**

- 15.1. If required, the Contractor will provide “as built” Drawings and/or operating and maintenance manuals as specified in the **SCC**.

- 15.2. If the Contractor does not provide the Drawings and/or manuals by the dates stated above, or they do not receive the Procuring Entity's Representative's approval, the Procuring Entity's Representative may withhold the amount stated in the **SCC** from payments due to the Contractor.

## ***Section V. Special Conditions of Contract***

### **Notes on the Special Conditions of Contract**

Similar to the BDS, the clauses in this Section are intended to assist the Procuring Entity in providing contract-specific information in relation to corresponding clauses in the GCC found in Section IV.

The Special Conditions of Contract (SCC) complement the GCC, specifying contractual requirements linked to the special circumstances of the Procuring Entity, the Procuring Entity's country, the sector, and the Works procured. In preparing this Section, the following aspects should be checked:

- a. Information that complements provisions of the GCC must be incorporated.
- b. Amendments and/or supplements to provisions of the GCC as necessitated by the circumstances of the specific purchase, must also be incorporated.

However, no special condition which defeats or negates the general intent and purpose of the provisions of the GCC should be incorporated herein.

# Special Conditions of Contract

<b>GCC Clause</b>	
2	Not applicable.
3.1	The <b>CIVIL AVIATION AUTHORITY OF THE PHILIPPINES</b> shall give possession of all parts of the Site to the Contractor upon receipt of the Notice to Proceed.
6	None
7.2	In case of permanent structures, such as buildings of types 4 and 5 as classified under the National Building Code of the Philippines and other structures made of steel, iron, or concrete which comply with relevant structural codes (e.g., DPWH Standard Specifications), such as, but not limited to, steel/concrete bridges, flyovers, aircraft movement areas, ports, dams, tunnels, filtration and treatment plants, sewerage systems, power plants, transmission and communication towers, railway system, and other similar permanent structures: Fifteen (15) years.
10	a. No dayworks are applicable to the contract.
11.1	Not applicable
11.2	Not applicable
13	The amount of the advance payment shall not exceed 15% of the total contract price. However, as per Department of Transportation (DOTr) Policy, Procuring Entity will not give advance payment to contractors.
14	No further instructions.
15.1	<p>The date by which operating and maintenance manuals are required is upon completion of the project</p> <p>The date by which <del>as built</del> drawings are required is upon completion of the project.</p> <p>PDF/AutoCAD File of the <del>as built</del> plans shall include as attachment to the required hard copy of the same upon completion of the project.</p>
15.2	The amount to be withheld for failing to produce “as built” drawings and/or operating and maintenance manuals by the date required is two percent (2.00%) of the Contract price.

## *Section VI. Specifications*

## Notes on Specifications

A set of precise and clear specifications is a prerequisite for Bidders to respond realistically and competitively to the requirements of the Procuring Entity without qualifying or conditioning their Bids. In the context of international competitive bidding, the specifications must be drafted to permit the widest possible competition and, at the same time, present a clear statement of the required standards of workmanship, materials, and performance of the goods and services to be procured. Only if this is done will the objectives of economy, efficiency, and fairness in procurement be realized, responsiveness of Bids be ensured, and the subsequent task of bid evaluation facilitated. The specifications should require that all goods and materials to be incorporated in the Works be new, unused, of the most recent or current models, and incorporate all recent improvements in design and materials unless provided otherwise in the Contract.

Samples of specifications from previous similar projects are useful in this respect. The use of metric units is mandatory. Most specifications are normally written specially by the Procuring Entity or its representative to suit the Works at hand. There is no standard set of Specifications for universal application in all sectors in all regions, but there are established principles and practices, which are reflected in these PBDs.

There are considerable advantages in standardizing General Specifications for repetitive Works in recognized public sectors, such as highways, ports, railways, urban housing, irrigation, and water supply, in the same country or region where similar conditions prevail. The General Specifications should cover all classes of workmanship, materials, and equipment commonly involved in construction, although not necessarily to be used in a particular Works Contract. Deletions or addenda should then adapt the General Specifications to the particular Works.

Care must be taken in drafting specifications to ensure that they are not restrictive. In the specification of standards for goods, materials, and workmanship, recognized international standards should be used as much as possible. Where other particular standards are used, whether national standards or other standards, the specifications should state that goods, materials, and workmanship that meet other authoritative standards, and which ensure substantially equal or higher quality than the standards mentioned, will also be acceptable. The following clause may be inserted in the SCC.

### **Sample Clause: Equivalency of Standards and Codes**

Wherever reference is made in the Contract to specific standards and codes to be met by the goods and materials to be furnished, and work performed or tested, the provisions of the latest current edition or revision of the relevant standards and codes in effect shall apply, unless otherwise expressly stated in the Contract. Where such standards and codes are national, or relate to a particular country or region, other authoritative standards that ensure a substantially equal or higher quality than the standards and codes specified will be accepted subject to the Procuring Entity's Representative's prior review and written consent. Differences between the standards specified and the proposed alternative standards shall be fully described in writing by the Contractor and submitted to the Procuring Entity's

Representative at least twenty-eight (28) days prior to the date when the Contractor desires the Procuring Entity's Representative's consent. In the event the Procuring Entity's Representative determines that such proposed deviations do not ensure substantially equal or higher quality, the Contractor shall comply with the standards specified in the documents.

These notes are intended only as information for the Procuring Entity or the person drafting the Bidding Documents. They should not be included in the final Bidding Documents.

Name of Project : **Improvement of Proposed Admin Office of CAAP Area Center III at Clark International Airport**  
Location : Clark International Airport, Clark Pampanga  
Duration : Ninety (90) Calendar Days  
Source of Funds : CAAP Corporate Budget CY 2023

## **SCOPE OF WORK**

### **I. GENERAL**

The works to be accomplished by the successful bidder shall consist of furnishing, supervision, labor, materials, tools and equipment to complete the **Improvement of Proposed Admin Office of CAAP Area Center III at Clark International Airport**.

### **II. LOCATION OF PROJECT**

The Contract to be bid is located at **Clark International Airport, Clark, Pampanga**.

### **III. SCOPE OF WORK**

The details of work are at best enumerated below, but be noted that the Contract includes all works and services although not specifically mentioned herein, but are needed to fully complete the Project.

The Project covers the supply of labor, materials, mobilization/demobilization, tools/equipment, necessary for **Improvement of Proposed Admin Office of CAAP Area Center III at Clark International Airport** with the following scope of works which shall be done in accordance with the approved plans, specifications and provision of contract to wit: (Work shall include but is not limited to the following);

#### **1. Civil Works**

##### **a. Demolition and Disposal Works**

The work includes all materials and labor for site works including demolition and disposal of existing partition walls, demolition of existing toilet, removal of existing vinyl floor tiles and removal of existing waterproofing at roof deck as indicated on plans and specifications. The work also includes the disposal of the removed materials.

- CHB Wall (Toilet) : 27.84 m<sup>2</sup>
- CR Tiles: 21.0 m<sup>2</sup>
- Dry Wall and Office Partition Wall: 172.83 m<sup>2</sup>
- Vinyl Floor Tiles: 584.87 m<sup>2</sup>

##### **b. Dismantling & Re-installation of Roofing & Installation of Roof Insulation**

The work includes labor and materials for the installation of 10mm double sided foil insulation at 3<sup>rd</sup> floor room, as specified on the approved plans. First, the existing roofing sheets will be removed, then the roof insulation will be installed, afterwards, the removed roofing sheets will be re-installed. (Materials to be used and workmanship must be approved by the Project-In-Charge assigned by CAAP)

- Area of Roof: 43.65 m<sup>2</sup>

#### **c. Masonry Works – Toilet 2<sup>nd</sup> Floor Main Conference Room**

The work includes labor, materials and equipment/tools for the construction of concrete works including formworks and installation of reinforced steel bar for toilet slab as specified on the approved plans. (Materials to be used and workmanship must be approved by the Project-In-Charge assigned by CAAP)

- Total Area of masonry works : 18.00 m<sup>2</sup>

#### **d. Slab Works – Toilet 2<sup>nd</sup> Floor Main Conference Room**

The work includes labor, materials and equipment/tools for the construction of concrete works including formworks and installation of reinforced steel bar for toilet slab as specified on the approved plans. (Materials to be used and workmanship must be approved by the Project-In-Charge assigned by CAAP)

- Volume of concrete : 1.00 m<sup>3</sup>
- Total weight of reinforcing bars : 18.50 kg.
- Total area of formworks : 1.23 m<sup>2</sup>

## **2. Architectural Works**

### **a. Painting Works**

The work includes labor, materials and tools to complete the painting works of exterior wall, interior wall, and dry wall using acrylic paint; wood using enamel paint, as per indicated on program of work. (Materials used and workmanship must be approved by the Project-In-Charge assigned by CAAP).

- Total area for acrylic paint : 1950.70 m<sup>2</sup>
- Total area for enamel paint : 33.18 m<sup>2</sup>

### **b. Tile Works**

The work includes labor, materials and tools to complete the tile works: 60cm x 60cm homogenous polished floor tiles, 20cm x 120cm vinyl tiles, 50cm x 50cm carpet tiles for flooring, 30cm x 30cm homogenous porcelain wall tiles and 30cm x 60cm non-skid homogenous porcelain ceramic floor tiles for T&B, as per indicated on program of work. (Materials used and workmanship must be approved by the Project-In-Charge assigned by CAAP).

- Total area of tile works : 584.87 m<sup>2</sup>

### **c. Carpentry Works**

The work includes labor, materials and tools to complete the installation of 6mm thick x 4' x 8' fiber cement boards for dry wall and metal studs and tracks, and installation of 18mm thick x 4' x 8' melamine laminated plywood for cabinets. (Materials used and workmanship must be approved by the Project-In-Charge assigned by CAAP).

- Total area of carpentry works : 406.70 m<sup>2</sup>

#### **d. Doors and Windows**

The work includes labor, materials and tools to complete installation of doors, complete with hardware and accessories, including jamb and header, repair of broken window glasses, resealing of windows, and installation of window tint, as per indicated on program of work. (Materials used and workmanship must be approved by the Project-In-Charge assigned by CAAP).

- No. of doors : 15 sets
- Window tint for all existing windows
- Re-application of silicone sealant for all existing windows

### **3. Electrical Works**

The work includes labor, materials, equipment and performance of all operations to complete the installation of the following: lighting and power, conduit and fittings, electrical wiring devices, replacement of all lighting fixtures, and ventilation as indicated on plans. (Materials used and workmanship must be approved by the Project-In-Charge assigned by CAAP).

### **4. Mechanical Works**

The work includes labor, materials, equipment and tools to complete the installation of air conditioning unit and piping system, ventilation equipment and accessories, hangers and supports and fire extinguisher as indicated on the plans. (Materials used and workmanship must be approved by the Project-In-Charge assigned by CAAP).

- 3 Tonner Floor Mounted Air-conditioning Unit
- 2 HP Split Type Air-conditioning Unit

### **5. Plumbing and Sanitary Works**

The work includes labor, materials, equipment and performance of all operations to complete the installation of water line pipes, sewer line, storm drainage line, and installation of plumbing fixtures with accessories and fittings as indicated on plans. (Materials used and workmanship must be approved by the Project-In-Charge assigned by CAAP).

### **6. Furnishings**

The work includes supply of all furnishings as indicated on program of work. (All furniture must be approved by the Project-In-Charge assigned by CAAP).

All scope of work to this item must be according to plan and specifications and approved by the Engineer-In-Charge. Quality and types of materials must conform and to be approved by the Project Engineer assigned by CAAP.

The contractor shall be responsible in providing personal protective equipment (PPE) for staffs and workers, and Safety Inspectors or Safety Engineers on site while construction is ongoing. Regular safety reports should be reported.

The contractor shall be responsible for all laboratory, material testing, environmental compliance certificate (ECC), building and safety permits and survey instruments necessary in the project implementation. All expenses shall be incorporated in the contractor's overhead cost and shall not be considered as pay item.

## ***Section VII. Drawings***

*[Insert here a list of Drawings. The actual Drawings, including site plans, should be attached to this section, or annexed in a separate folder.]*



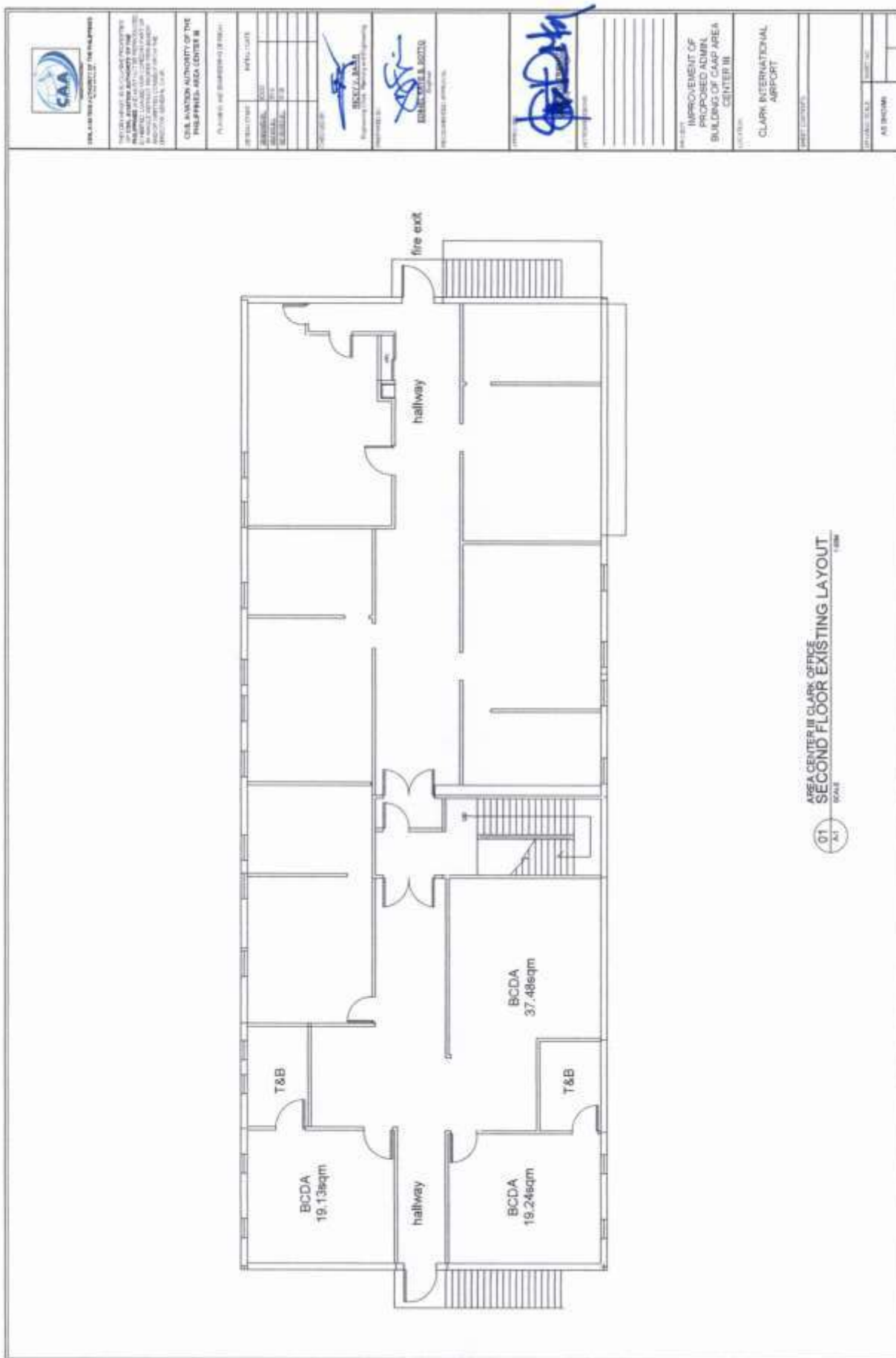

01  
A1  
AREA CENTER II CLARK OFFICE  
SECOND FLOOR EXISTING LAYOUT  
SCALE 1:500



Philippine Civil Aviation Authority  
1000 Airport Blvd., Clark Freeport Zone, Pampanga, Philippines  
Tel: (045) 436-1000  
Fax: (045) 436-1001  
Email: info@caa.gov.ph

Civil Aviation Authority of the Philippines  
Philippines Area Center II

Project Name: Clark Freeport Zone  
Project No: 1000-000000-000000

REVISION	DATE	BY	CHKD
1	2010-01-01	AA	AB
2	2010-01-01	AA	AB
3	2010-01-01	AA	AB

Prepared by: RSC/AA/AB  
Checked by: RSC/AA/AB  
Approved by: RSC/AA/AB

Project No: 1000-000000-000000  
Drawing No: 1000-000000-000000

Project Name: Clark Freeport Zone  
Project No: 1000-000000-000000

Project No: 1000-000000-000000  
Drawing No: 1000-000000-000000

Project Name: Clark Freeport Zone  
Project No: 1000-000000-000000

Project No: 1000-000000-000000  
Drawing No: 1000-000000-000000

Project Name: Clark Freeport Zone  
Project No: 1000-000000-000000

Project No: 1000-000000-000000  
Drawing No: 1000-000000-000000

Project Name: Clark Freeport Zone  
Project No: 1000-000000-000000

Project No: 1000-000000-000000  
Drawing No: 1000-000000-000000



7500 University Ave., Suite 200, San Diego, CA 92161  
Tel: 619-594-9300 Fax: 619-594-9301  
E-mail: [info@hewlett.com](mailto:info@hewlett.com)  
Web: [www.hewlett.com](http://www.hewlett.com)

© 1998, 1999, 2000, 2001, 2002, 2003, 2004, 2005, 2006, 2007, 2008, 2009, 2010, 2011, 2012, 2013, 2014, 2015, 2016, 2017, 2018, 2019, 2020, 2021, 2022, 2023, 2024, 2025, 2026, 2027, 2028, 2029, 2030, 2031, 2032, 2033, 2034, 2035, 2036, 2037, 2038, 2039, 2040, 2041, 2042, 2043, 2044, 2045, 2046, 2047, 2048, 2049, 2050, 2051, 2052, 2053, 2054, 2055, 2056, 2057, 2058, 2059, 2060, 2061, 2062, 2063, 2064, 2065, 2066, 2067, 2068, 2069, 2070, 2071, 2072, 2073, 2074, 2075, 2076, 2077, 2078, 2079, 2080, 2081, 2082, 2083, 2084, 2085, 2086, 2087, 2088, 2089, 2090, 2091, 2092, 2093, 2094, 2095, 2096, 2097, 2098, 2099, 2100, 2101, 2102, 2103, 2104, 2105, 2106, 2107, 2108, 2109, 2110, 2111, 2112, 2113, 2114, 2115, 2116, 2117, 2118, 2119, 2120, 2121, 2122, 2123, 2124, 2125, 2126, 2127, 2128, 2129, 2130, 2131, 2132, 2133, 2134, 2135, 2136, 2137, 2138, 2139, 2140, 2141, 2142, 2143, 2144, 2145, 2146, 2147, 2148, 2149, 2150, 2151, 2152, 2153, 2154, 2155, 2156, 2157, 2158, 2159, 2160, 2161, 2162, 2163, 2164, 2165, 2166, 2167, 2168, 2169, 2170, 2171, 2172, 2173, 2174, 2175, 2176, 2177, 2178, 2179, 2180, 2181, 2182, 2183, 2184, 2185, 2186, 2187, 2188, 2189, 2190, 2191, 2192, 2193, 2194, 2195, 2196, 2197, 2198, 2199, 2200, 2201, 2202, 2203, 2204, 2205, 2206, 2207, 2208, 2209, 2210, 2211, 2212, 2213, 2214, 2215, 2216, 2217, 2218, 2219, 2220, 2221, 2222, 2223, 2224, 2225, 2226, 2227, 2228, 2229, 2230, 2231, 2232, 2233, 2234, 2235, 2236, 2237, 2238, 2239, 2240, 2241, 2242, 2243, 2244, 2245, 2246, 2247, 2248, 2249, 2250, 2251, 2252, 2253, 2254, 2255, 2256, 2257, 2258, 2259, 2260, 2261, 2262, 2263, 2264, 2265, 2266, 2267, 2268, 2269, 2270, 2271, 2272, 2273, 2274, 2275, 2276, 2277, 2278, 2279, 2280, 2281, 2282, 2283, 2284, 2285, 2286, 2287, 2288, 2289, 2290, 2291, 2292, 2293, 2294, 2295, 2296, 2297, 2298, 2299, 2300, 2301, 2302, 2303, 2304, 2305, 2306, 2307, 2308, 2309, 2310, 2311, 2312, 2313, 2314, 2315, 2316, 2317, 2318, 2319, 2320, 2321, 2322, 2323, 2324, 2325, 2326, 2327, 2328, 2329, 2330, 2331, 2332, 2333, 2334, 2335, 2336, 2337, 2338, 2339, 2340, 2341, 2342, 2343, 2344, 2345, 2346, 2347, 2348, 2349, 2350, 2351, 2352, 2353, 2354, 2355, 2356, 2357, 2358, 2359, 2360, 2361, 2362, 2363, 2364, 2365, 2366, 2367, 2368, 2369, 2370, 2371, 2372, 2373, 2374, 2375, 2376, 2377, 2378, 2379, 2380, 2381, 2382, 2383, 2384, 2385, 2386, 2387, 2388, 2389, 2390, 2391, 2392, 2393, 2394, 2395, 2396, 2397, 2398, 2399, 2400, 2401, 2402, 2403, 2404, 2405, 2406, 2407, 2408, 2409, 2410, 2411, 2412, 2413, 2414, 2415, 2416, 2417, 2418, 2419, 2420, 2421, 2422, 2423, 2424, 2425, 2426, 2427, 2428, 2429, 2430, 2431, 2432, 2433, 2434, 2435, 2436, 2437, 2438, 2439, 2440, 2441, 2442, 2443, 2444, 2445, 2446, 2447, 2448, 2449, 2450, 2451, 2452, 2453, 2454, 2455, 2456, 2457, 2458, 2459, 2460, 2461, 2462, 2463, 2464, 2465, 2466, 2467, 2468, 2469, 2470, 2471, 2472, 2473, 2474, 2475, 2476, 2477, 2478, 2479, 2480, 2481, 2482, 2483, 2484, 2485, 2486, 2487, 2488, 2489, 2490, 2491, 2492, 2493, 2494, 2495, 2496, 2497, 2498, 2499, 2500, 2501, 2502, 2503, 2504, 2505, 2506, 2507, 2508, 2509, 2510, 2511, 2512, 2513, 2514, 2515, 2516, 2517, 2518, 2519, 2520, 2521, 2522, 2523, 2524, 2525, 2526, 2527, 2528, 2529, 2530, 2531, 2532, 2533, 2534, 2535, 2536, 2537, 2538, 2539, 2540, 2541, 2542, 2543, 2544, 2545, 2546, 2547, 2548, 2549, 2550, 2551, 2552, 2553, 2554, 2555, 2556, 2557, 2558, 2559, 2560, 2561, 2562, 2563, 2564, 2565, 2566, 2567, 2568, 2569, 2570, 2571, 2572, 2573, 2574, 2575, 2576, 2577, 2578, 2579, 2580, 2581, 2582, 2583, 2584, 2585, 2586, 2587, 2588, 2589, 2590, 2591, 2592, 2593, 2594, 2595, 2596, 2597, 2598, 2599, 2600, 2601, 2602, 2603, 2604, 2605, 2606, 2607, 2608, 2609, 2610, 2611, 2612, 2613, 2614, 2615, 2616, 2617, 2618, 2619, 2620, 2621, 2622, 2623, 2624, 2625, 2626, 2627, 2628, 2629, 2630, 2631, 2632, 2633, 2634, 2635, 2636, 2637, 2638, 2639, 2640, 2641, 2642, 2643, 2644, 2645, 2646, 2647, 2648, 2649, 2650, 2651, 2652, 2653, 2654, 2655, 2656, 2657, 2658, 2659, 2660, 2661, 2662, 2663, 2664, 2665, 2666, 2667, 2668, 2669, 2670, 2671, 2672, 2673, 2674, 2675, 2676, 2677, 2678, 2679,

© 2004 Blackwell Publishing Ltd *Journal of Internal Medicine* 255: 103–110

Location	Number of birds
1. 1000 ft. above ground	100
2. 500 ft. above ground	50
3. 250 ft. above ground	25
4. 100 ft. above ground	10
5. 50 ft. above ground	5
6. 25 ft. above ground	2
7. 10 ft. above ground	1
8. On ground	0

10

SECRET  
Excluded from automatic downgrading and declassification

٤٠

  
 RONALD J. BORTIS  
 SECRETARY

© 2006 The Authors  
Journal compilation © 2006 Blackwell Publishing Ltd

10

3

11

\_\_\_\_\_

**Author's address:** Department of Mathematics, University of California, San Diego, La Jolla, CA 92037, U.S.A.  
E-mail: [shashank@ucsd.edu](mailto:shashank@ucsd.edu)

IMPROVEMENT OF  
PROPOSED ADMIN.  
BUILDING OF CAMP AREA  
CENTER III

CLARK INTERNATIONAL

AIRPORT

1000

1990-1991	1991-1992
1992-1993	1993-1994



01  
A-1  
AREA CENTER III CLARK OFFICE  
ROOF DECK FLOOR EXISTING LAYOUT  
1-1000



1940-1941, 1942-1943, 1944-1945, 1946-1947, 1948-1949, 1950-1951, 1952-1953, 1954-1955, 1956-1957, 1958-1959, 1960-1961, 1962-1963, 1964-1965, 1966-1967, 1968-1969, 1970-1971, 1972-1973, 1974-1975, 1976-1977, 1978-1979, 1980-1981, 1982-1983, 1984-1985, 1986-1987, 1988-1989, 1990-1991, 1992-1993, 1994-1995, 1996-1997, 1998-1999, 2000-2001, 2002-2003, 2004-2005, 2006-2007, 2008-2009, 2010-2011, 2012-2013, 2014-2015, 2016-2017, 2018-2019, 2020-2021, 2022-2023, 2024-2025, 2026-2027, 2028-2029, 2030-2031, 2032-2033, 2034-2035, 2036-2037, 2038-2039, 2040-2041, 2042-2043, 2044-2045, 2046-2047, 2048-2049, 2050-2051, 2052-2053, 2054-2055, 2056-2057, 2058-2059, 2060-2061, 2062-2063, 2064-2065, 2066-2067, 2068-2069, 2070-2071, 2072-2073, 2074-2075, 2076-2077, 2078-2079, 2080-2081, 2082-2083, 2084-2085, 2086-2087, 2088-2089, 2090-2091, 2092-2093, 2094-2095, 2096-2097, 2098-2099, 2100-2101, 2102-2103, 2104-2105, 2106-2107, 2108-2109, 2110-2111, 2112-2113, 2114-2115, 2116-2117, 2118-2119, 2120-2121, 2122-2123, 2124-2125, 2126-2127, 2128-2129, 2130-2131, 2132-2133, 2134-2135, 2136-2137, 2138-2139, 2140-2141, 2142-2143, 2144-2145, 2146-2147, 2148-2149, 2150-2151, 2152-2153, 2154-2155, 2156-2157, 2158-2159, 2160-2161, 2162-2163, 2164-2165, 2166-2167, 2168-2169, 2170-2171, 2172-2173, 2174-2175, 2176-2177, 2178-2179, 2180-2181, 2182-2183, 2184-2185, 2186-2187, 2188-2189, 2190-2191, 2192-2193, 2194-2195, 2196-2197, 2198-2199, 2200-2201, 2202-2203, 2204-2205, 2206-2207, 2208-2209, 2210-2211, 2212-2213, 2214-2215, 2216-2217, 2218-2219, 2220-2221, 2222-2223, 2224-2225, 2226-2227, 2228-2229, 2230-2231, 2232-2233, 2234-2235, 2236-2237, 2238-2239, 2240-2241, 2242-2243, 2244-2245, 2246-2247, 2248-2249, 2250-2251, 2252-2253, 2254-2255, 2256-2257, 2258-2259, 2260-2261, 2262-2263, 2264-2265, 2266-2267, 2268-2269, 2270-2271, 2272-2273, 2274-2275, 2276-2277, 2278-2279, 2280-2281, 2282-2283, 2284-2285, 2286-2287, 2288-2289, 2290-2291, 2292-2293, 2294-2295, 2296-2297, 2298-2299, 2300-2301, 2302-2303, 2304-2305, 2306-2307, 2308-2309, 2310-2311, 2312-2313, 2314-2315, 2316-2317, 2318-2319, 2320-2321, 2322-2323, 2324-2325, 2326-2327, 2328-2329, 2330-2331, 2332-2333, 2334-2335, 2336-2337, 2338-2339, 2340-2341, 2342-2343, 2344-2345, 2346-2347, 2348-2349, 2350-2351, 2352-2353, 2354-2355, 2356-2357, 2358-2359, 2360-2361, 2362-2363, 2364-2365, 2366-2367, 2368-2369, 2370-2371, 2372-2373, 2374-2375, 2376-2377, 2378-2379, 2380-2381, 2382-2383, 2384-2385, 2386-2387, 2388-2389, 2390-2391, 2392-2393, 2394-2395, 2396-2397, 2398-2399, 2400-2401, 2402-2403, 2404-2405, 2406-2407, 2408-2409, 2410-2411, 2412-2413, 2414-2415, 2416-2417, 2418-2419, 2420-2421, 2422-2423, 2424-2425, 2426-2427, 2428-2429, 2430-2431, 2432-2433, 2434-2435, 2436-2437, 2438-2439, 2440-2441, 2442-2443, 2444-2445, 2446-2447, 2448-2449, 2450-2451, 2452-2453, 2454-2455, 2456-2457, 2458-2459, 2460-2461, 2462-2463, 2464-2465, 2466-2467, 2468-2469, 2470-2471, 2472-2473, 2474-2475, 2476-2477, 2478-2479, 2480-2481, 2482-2483, 2484-2485, 2486-2487, 2488-2489, 2490-2491, 2492-2493, 2494-2495, 2496-2497, 2498-2499, 2500-2501, 2502-2503, 2504-2505, 2506-2507, 2508-2509, 2510-2511, 2512-2513, 2514-2515, 2516-2517, 2518-2519, 2520-2521, 2522-2523, 2524-2525, 2526-2527, 2528-2529, 2530-2531, 2532-2533, 2534-2535, 2536-2537, 2538-2539, 2540-2541, 2542-2543, 2544-2545, 2546-2547, 2548-2549, 2550-2551, 2552-2553, 2554-2555, 2556-2557, 2558-2559, 2560-2561, 2562-2563, 2564-2565, 2566-2567, 2568-2569, 2570-2571, 2572-2573, 2574-2575, 2576-2577, 2578-2579, 2580-2581, 2582-2583, 2584-2585, 2586-2587, 2588-2589, 2590-2591, 2592-2593, 2594-2595, 2596-2597, 2598-2599, 2600-2601, 2602-2603, 2604-2605, 2606-2607, 2608-2609, 2610-2611, 2612-2613, 2614-2615, 2616-2617, 2618-2619, 2620-2621, 2622-2623, 2624-2625, 2626-2627, 2628-2629, 2630-2631, 2632-2633, 2634-2635, 2636-2637, 2638-2639, 2640-2641, 2642-2643, 2644-2645, 2646-2647, 2648-2649, 2650-2651, 2652-2653, 2654-2655, 2656-2657, 2658-2659, 2660-2661, 2662-2663, 2664-2665, 2666-2667, 2668-2669, 2670-2671, 2672-2673, 2674-2675, 2676-2677, 2678-2679, 2680-2681, 2682-2683, 26

CHILD ABUSE AND NEGLECT: THE STATE OF TEXAS  
CHILD ABUSE AND NEGLECT CENTER

PLATE 10. 10.1001/9781470415554\_010

100	100
-----	-----

[illegible][illegible][illegible]

1

Report of the Secretary of the  
Board of Directors

C

100

1



17

1

1

1	2	3	4	5	6	7	8	9	10	11	12	13	14	15	16	17	18	19	20	21	22	23	24	25	26	27	28	29	30	31	32	33	34	35	36	37	38	39	40	41	42	43	44	45	46	47	48	49	50	51	52	53	54	55	56	57	58	59	60	61	62	63	64	65	66	67	68	69	70	71	72	73	74	75	76	77	78	79	80	81	82	83	84	85	86	87	88	89	90	91	92	93	94	95	96	97	98	99	100	101	102	103	104	105	106	107	108	109	110	111	112	113	114	115	116	117	118	119	120	121	122	123	124	125	126	127	128	129	130	131	132	133	134	135	136	137	138	139	140	141	142	143	144	145	146	147	148	149	150	151	152	153	154	155	156	157	158	159	160	161	162	163	164	165	166	167	168	169	170	171	172	173	174	175	176	177	178	179	180	181	182	183	184	185	186	187	188	189	190	191	192	193	194	195	196	197	198	199	200	201	202	203	204	205	206	207	208	209	210	211	212	213	214	215	216	217	218	219	220	221	222	223	224	225	226	227	228	229	230	231	232	233	234	235	236	237	238	239	240	241	242	243	244	245	246	247	248	249	250	251	252	253	254	255	256	257	258	259	260	261	262	263	264	265	266	267	268	269	270	271	272	273	274	275	276	277	278	279	280	281	282	283	284	285	286	287	288	289	290	291	292	293	294	295	296	297	298	299	300	301	302	303	304	305	306	307	308	309	310	311	312	313	314	315	316	317	318	319	320	321	322	323	324	325	326	327	328	329	330	331	332	333	334	335	336	337	338	339	340	341	342	343	344	345	346	347	348	349	350	351	352	353	354	355	356	357	358	359	360	361	362	363	364	365	366	367	368	369	370	371	372	373	374	375	376	377	378	379	380	381	382	383	384	385	386	387	388	389	390	391	392	393	394	395	396	397	398	399	400	401	402	403	404	405	406	407	408	409	410	411	412	413	414	415	416	417	418	419	420	421	422	423	424	425	426	427	428	429	430	431	432	433	434	435	436	437	438	439	440	441	442	443	444	445	446	447	448	449	450	451	452	453	454	455	456	457	458	459	460	461	462	463	464	465	466
---	---	---	---	---	---	---	---	---	----	----	----	----	----	----	----	----	----	----	----	----	----	----	----	----	----	----	----	----	----	----	----	----	----	----	----	----	----	----	----	----	----	----	----	----	----	----	----	----	----	----	----	----	----	----	----	----	----	----	----	----	----	----	----	----	----	----	----	----	----	----	----	----	----	----	----	----	----	----	----	----	----	----	----	----	----	----	----	----	----	----	----	----	----	----	----	----	----	----	-----	-----	-----	-----	-----	-----	-----	-----	-----	-----	-----	-----	-----	-----	-----	-----	-----	-----	-----	-----	-----	-----	-----	-----	-----	-----	-----	-----	-----	-----	-----	-----	-----	-----	-----	-----	-----	-----	-----	-----	-----	-----	-----	-----	-----	-----	-----	-----	-----	-----	-----	-----	-----	-----	-----	-----	-----	-----	-----	-----	-----	-----	-----	-----	-----	-----	-----	-----	-----	-----	-----	-----	-----	-----	-----	-----	-----	-----	-----	-----	-----	-----	-----	-----	-----	-----	-----	-----	-----	-----	-----	-----	-----	-----	-----	-----	-----	-----	-----	-----	-----	-----	-----	-----	-----	-----	-----	-----	-----	-----	-----	-----	-----	-----	-----	-----	-----	-----	-----	-----	-----	-----	-----	-----	-----	-----	-----	-----	-----	-----	-----	-----	-----	-----	-----	-----	-----	-----	-----	-----	-----	-----	-----	-----	-----	-----	-----	-----	-----	-----	-----	-----	-----	-----	-----	-----	-----	-----	-----	-----	-----	-----	-----	-----	-----	-----	-----	-----	-----	-----	-----	-----	-----	-----	-----	-----	-----	-----	-----	-----	-----	-----	-----	-----	-----	-----	-----	-----	-----	-----	-----	-----	-----	-----	-----	-----	-----	-----	-----	-----	-----	-----	-----	-----	-----	-----	-----	-----	-----	-----	-----	-----	-----	-----	-----	-----	-----	-----	-----	-----	-----	-----	-----	-----	-----	-----	-----	-----	-----	-----	-----	-----	-----	-----	-----	-----	-----	-----	-----	-----	-----	-----	-----	-----	-----	-----	-----	-----	-----	-----	-----	-----	-----	-----	-----	-----	-----	-----	-----	-----	-----	-----	-----	-----	-----	-----	-----	-----	-----	-----	-----	-----	-----	-----	-----	-----	-----	-----	-----	-----	-----	-----	-----	-----	-----	-----	-----	-----	-----	-----	-----	-----	-----	-----	-----	-----	-----	-----	-----	-----	-----	-----	-----	-----	-----	-----	-----	-----	-----	-----	-----	-----	-----	-----	-----	-----	-----	-----	-----	-----	-----	-----	-----	-----	-----	-----	-----	-----	-----	-----	-----	-----	-----	-----	-----	-----	-----	-----	-----	-----	-----	-----	-----	-----	-----	-----	-----	-----	-----	-----	-----	-----	-----	-----	-----	-----	-----	-----	-----	-----	-----	-----	-----	-----	-----	-----	-----

1

1000

PROPOSED ADMIN.

CENTER III

AIRPORT

**THE UNIVERSITY OF CHICAGO**

Year	Population
1990	100
2000	110
2010	120
2020	130
2030	140
2040	150
2050	160
2060	170
2070	180
2080	190
2090	200
2100	210

[illegible]

NOTES & LEGEND:  
1. VERIFY ACTUAL DIMENSIONS  
ON SITE.  
2. OFFICE PARTITION MAY VARY  
DEPENDENT ON ACTUAL SITE  
CONDITION.

01  
A-1

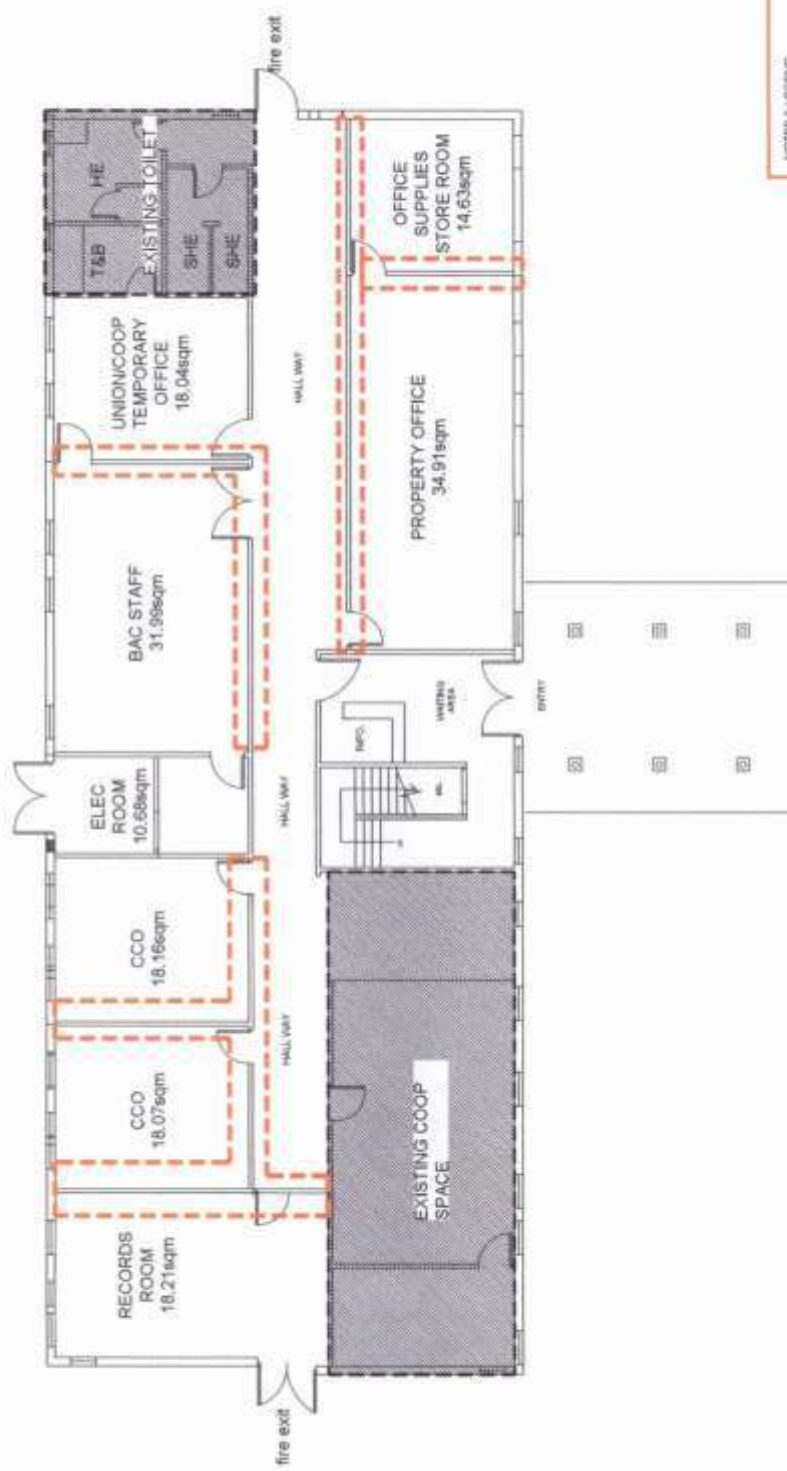

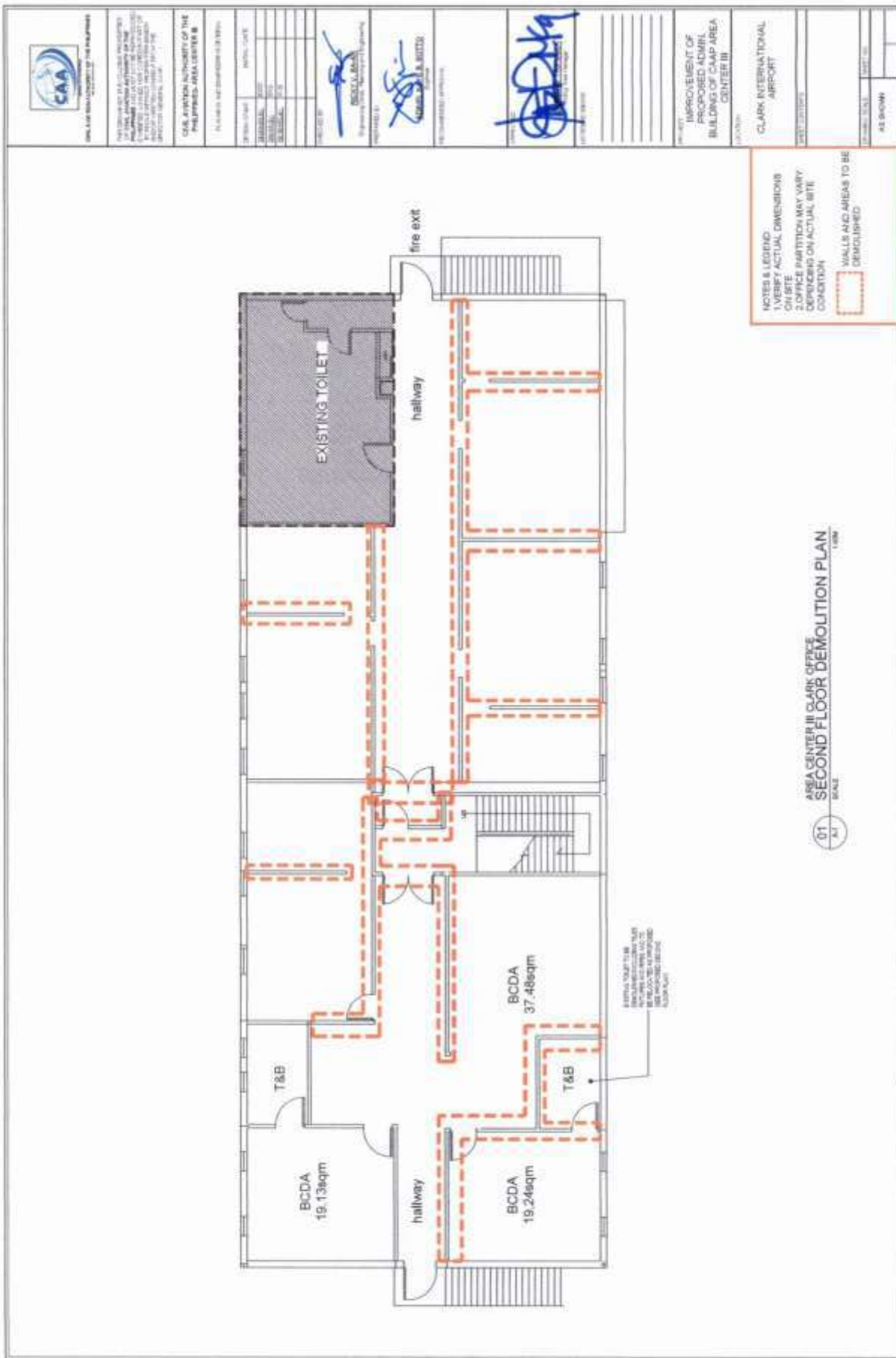

CLARK AIRPORT AUTHORITY OF THE PHILIPPINES

THIS DOCUMENT IS A PRELIMINARY DESIGN AND NOT A FINAL DESIGN. IT IS SUBJECT TO CHANGE WITHOUT NOTICE. THE USER SHALL BE RESPONSIBLE FOR VERIFYING THE ACCURACY OF THE INFORMATION CONTAINED HEREIN.

CLARK AIRPORT AUTHORITY OF THE PHILIPPINES AREA CENTER II

CLARK AIRPORT AUTHORITY OF THE PHILIPPINES

CLARK AIRPORT AUTHORITY OF THE PHILIPPINES

CLARK AIRPORT AUTHORITY OF THE PHILIPPINES

CLARK AIRPORT AUTHORITY OF THE PHILIPPINES

CLARK AIRPORT AUTHORITY OF THE PHILIPPINES

CLARK AIRPORT AUTHORITY OF THE PHILIPPINES

CLARK AIRPORT AUTHORITY OF THE PHILIPPINES

CLARK AIRPORT AUTHORITY OF THE PHILIPPINES

CLARK AIRPORT AUTHORITY OF THE PHILIPPINES

CLARK AIRPORT AUTHORITY OF THE PHILIPPINES

CLARK AIRPORT AUTHORITY OF THE PHILIPPINES

CLARK AIRPORT AUTHORITY OF THE PHILIPPINES

CLARK AIRPORT AUTHORITY OF THE PHILIPPINES

CLARK AIRPORT AUTHORITY OF THE PHILIPPINES

CLARK AIRPORT AUTHORITY OF THE PHILIPPINES

CLARK AIRPORT AUTHORITY OF THE PHILIPPINES

CLARK AIRPORT AUTHORITY OF THE PHILIPPINES

CLARK AIRPORT AUTHORITY OF THE PHILIPPINES

CLARK AIRPORT AUTHORITY OF THE PHILIPPINES

CLARK AIRPORT AUTHORITY OF THE PHILIPPINES

CLARK AIRPORT AUTHORITY OF THE PHILIPPINES

CLARK AIRPORT AUTHORITY OF THE PHILIPPINES

CLARK AIRPORT AUTHORITY OF THE PHILIPPINES

CLARK AIRPORT AUTHORITY OF THE PHILIPPINES

CLARK AIRPORT AUTHORITY OF THE PHILIPPINES

CLARK AIRPORT AUTHORITY OF THE PHILIPPINES

CLARK AIRPORT AUTHORITY OF THE PHILIPPINES

CLARK AIRPORT AUTHORITY OF THE PHILIPPINES

CLARK AIRPORT AUTHORITY OF THE PHILIPPINES

CLARK AIRPORT AUTHORITY OF THE PHILIPPINES

CLARK AIRPORT AUTHORITY OF THE PHILIPPINES

CLARK AIRPORT AUTHORITY OF THE PHILIPPINES

CLARK AIRPORT AUTHORITY OF THE PHILIPPINES

CLARK AIRPORT AUTHORITY OF THE PHILIPPINES

CLARK AIRPORT AUTHORITY OF THE PHILIPPINES



**THE NATIONAL ARCHIVES**  
COLLEGE PARK, MARYLAND  
SERIALS ACQUISITION  
1010 DICKINSON DRIVE  
COLLEGE PARK, MD 20740-6001  
TEL: 410/301-9100 FAX: 410/301-9101  
WWW.NATIONALARCHIVES.GOV

CIVIL DIVISION, AUTHORITY OF THE  
PHILIPPINE AREA CENTER

[illegible]

 DEPARTMENT OF HEALTH AND HUMAN SERVICES  
 OFFICE OF THE ATTORNEY GENERAL

[illegible]

14

---

SUBJECT

IMPROVEMENT OF

PROPOSED COMM.  
BUILDING OF CAAP AREA  
CENTER III

AIRPORT

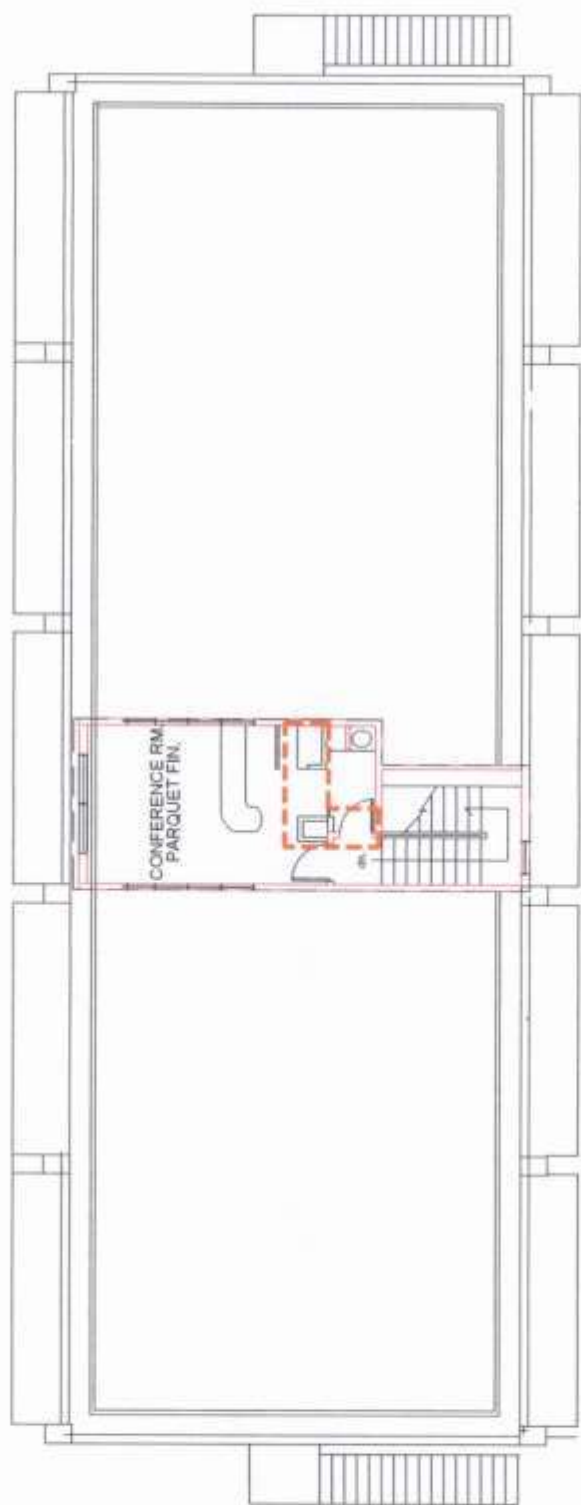
[illegible]

NOTES & LEGEND

1. VERIFY ACTUAL DIMENSIONS  
ON SITE

2. OFFICE PARTITION MAY VARY  
DEPENDENT ON ACTUAL SITE  
CONDITION

WALLS AND AREAS TO BE  
DEMOLISHED

01  
8.1  
AREA CENTER III CLARK OFFICE  
ROOF DECK FLOOR DEMOLITION PLAN  
05-112 1/1994







NOTE:  
1. VERIFY ACTUAL DIMENSIONS  
ON SITE.  
2. OFFICE PARTITION MAY VARY  
DEPENDING ON ACTUAL SITE  
CONDITION.



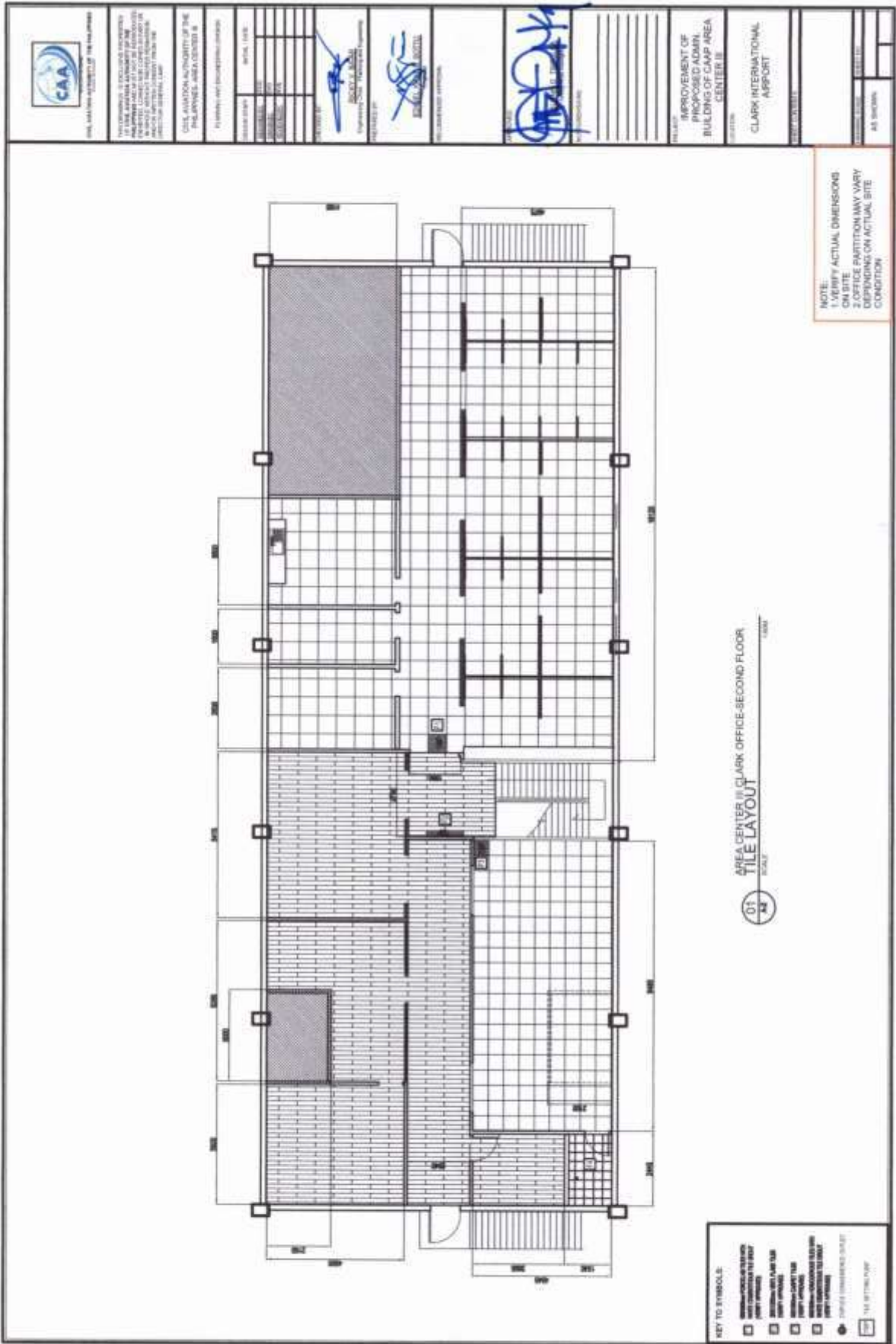

THE CAA HAS REVIEWED THIS PROJECT AND HAS NO OBJECTION TO THE PROPOSED IMPROVEMENTS TO THE CLARK INTERNATIONAL AIRPORT. THE CAA HAS NO JURISDICTION OVER THE PROJECT AND DOES NOT GUARANTEE THE ACCURACY OF THE INFORMATION PROVIDED HEREON. THE CAA HAS NO LIABILITY FOR ANY DAMAGE OR INJURY TO PERSONS OR PROPERTY ARISING FROM THE USE OF THIS INFORMATION.

THE CAA HAS NO JURISDICTION OVER THE PROJECT AND DOES NOT GUARANTEE THE ACCURACY OF THE INFORMATION PROVIDED HEREON. THE CAA HAS NO LIABILITY FOR ANY DAMAGE OR INJURY TO PERSONS OR PROPERTY ARISING FROM THE USE OF THIS INFORMATION.

REVISION	DATE	BY	CHKD
1	10/10/10	10/10/10	10/10/10
2	10/10/10	10/10/10	10/10/10
3	10/10/10	10/10/10	10/10/10
4	10/10/10	10/10/10	10/10/10
5	10/10/10	10/10/10	10/10/10
6	10/10/10	10/10/10	10/10/10
7	10/10/10	10/10/10	10/10/10
8	10/10/10	10/10/10	10/10/10
9	10/10/10	10/10/10	10/10/10
10	10/10/10	10/10/10	10/10/10

10/10/10

10/10/10

10/10/10

10/10/10

10/10/10

10/10/10

10/10/10

10/10/10

10/10/10

10/10/10

NOTE:  
1. VERIFY ACTUAL DIMENSIONS ON SITE.  
2. OFFICE PARTITION MAY VARY DEPENDING ON ACTUAL SITE CONDITION.

01 AREA CENTER III CLARK OFFICE-SECOND FLOOR  
TILE LAYOUT  
SCALE: 1/8" = 1'-0"

10/10/10

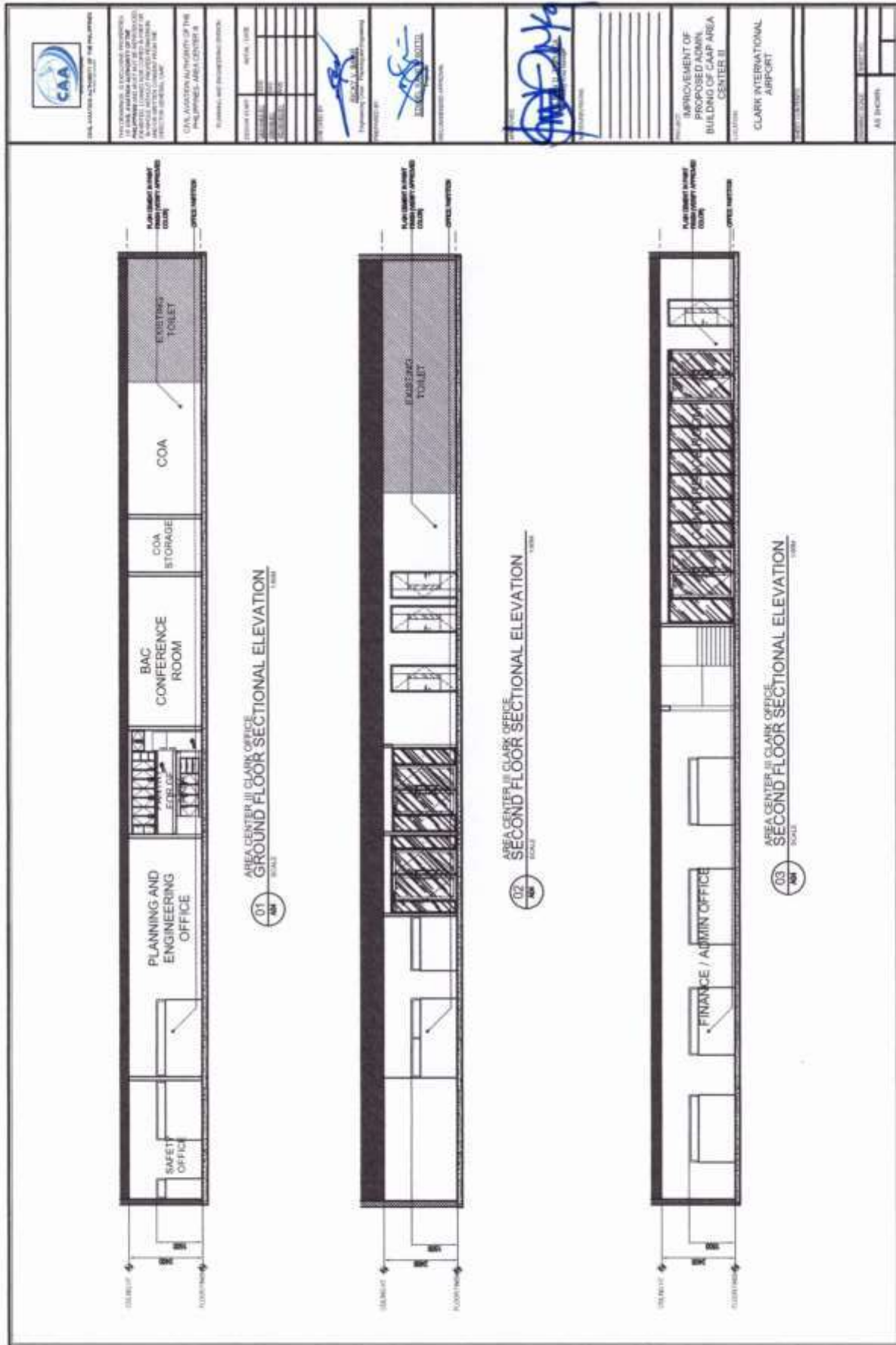

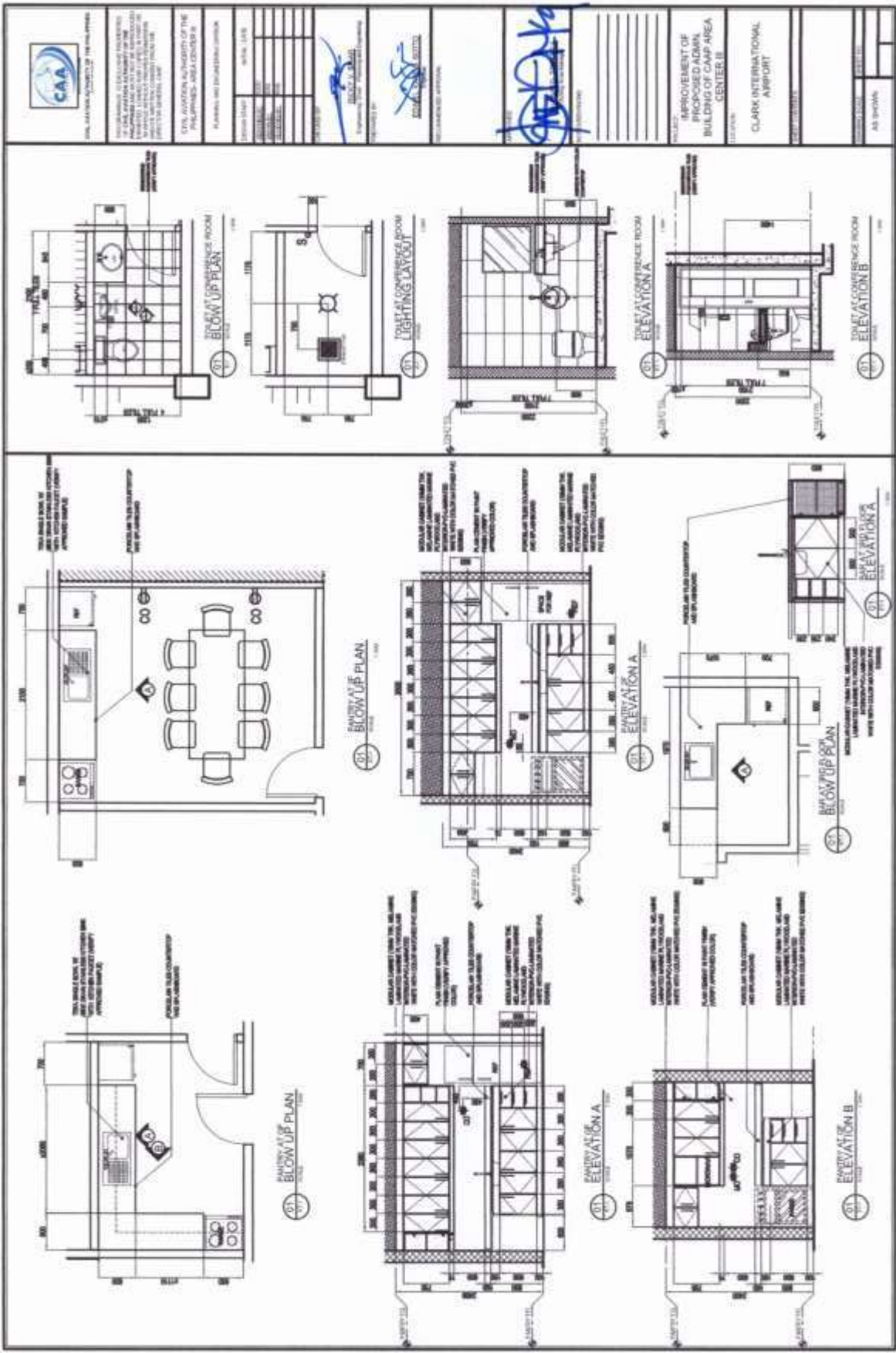

 <p>CLARK AIRPORT AUTHORITY CLARK INTERNATIONAL AIRPORT</p>	<p>THIS DRAWING IS THE PROPERTY OF THE ARCHITECT AND IS NOT TO BE REPRODUCED OR USED IN ANY MANNER WITHOUT THE WRITTEN CONSENT OF THE ARCHITECT.</p>	<p>STYL. ADAPTATION AUTHORITY OF THE PHILIPPINES - AREA CENTER II</p>	<p>PLANNING AND DESIGN CONSULTANTS</p>	<p>DATE: 1/1/2018</p>	<p>PROJECT: IMPROVEMENT OF PROPOSED ADMIN BUILDING OF CAMP AREA CENTER II</p>	<p>CLARK INTERNATIONAL AIRPORT</p>	<p>ARCHITECT: [Signature]</p>	<p>SCALE: 1/8" = 1'-0"</p>
--	--	---	--	-----------------------	---	------------------------------------	-------------------------------	----------------------------





© 2001 American Psychological Association  
0893-3200/01/\$12.00  
DOI: 10.1037/0893-3200.15.1.101

U.S. CUSTOMS AUTHORITY OF THE  
PORT OF NEW YORK AND GEORGE  
TOWN, VIRGINIA

1995, 1996, 1997, 1998, 1999, 2000, 2001, 2002, 2003, 2004, 2005, 2006, 2007, 2008, 2009, 2010, 2011, 2012, 2013, 2014, 2015, 2016, 2017, 2018, 2019, 2020, 2021, 2022, 2023, 2024, 2025, 2026, 2027, 2028, 2029, 2030, 2031, 2032, 2033, 2034, 2035, 2036, 2037, 2038, 2039, 2040, 2041, 2042, 2043, 2044, 2045, 2046, 2047, 2048, 2049, 2050, 2051, 2052, 2053, 2054, 2055, 2056, 2057, 2058, 2059, 2060, 2061, 2062, 2063, 2064, 2065, 2066, 2067, 2068, 2069, 2070, 2071, 2072, 2073, 2074, 2075, 2076, 2077, 2078, 2079, 2080, 2081, 2082, 2083, 2084, 2085, 2086, 2087, 2088, 2089, 2090, 2091, 2092, 2093, 2094, 2095, 2096, 2097, 2098, 2099, 2100, 2101, 2102, 2103, 2104, 2105, 2106, 2107, 2108, 2109, 2110, 2111, 2112, 2113, 2114, 2115, 2116, 2117, 2118, 2119, 2120, 2121, 2122, 2123, 2124, 2125, 2126, 2127, 2128, 2129, 2130, 2131, 2132, 2133, 2134, 2135, 2136, 2137, 2138, 2139, 2140, 2141, 2142, 2143, 2144, 2145, 2146, 2147, 2148, 2149, 2150, 2151, 2152, 2153, 2154, 2155, 2156, 2157, 2158, 2159, 2160, 2161, 2162, 2163, 2164, 2165, 2166, 2167, 2168, 2169, 2170, 2171, 2172, 2173, 2174, 2175, 2176, 2177, 2178, 2179, 2180, 2181, 2182, 2183, 2184, 2185, 2186, 2187, 2188, 2189, 2190, 2191, 2192, 2193, 2194, 2195, 2196, 2197, 2198, 2199, 2200, 2201, 2202, 2203, 2204, 2205, 2206, 2207, 2208, 2209, 2210, 2211, 2212, 2213, 2214, 2215, 2216, 2217, 2218, 2219, 2220, 2221, 2222, 2223, 2224, 2225, 2226, 2227, 2228, 2229, 2230, 2231, 2232, 2233, 2234, 2235, 2236, 2237, 2238, 2239, 2240, 2241, 2242, 2243, 2244, 2245, 2246, 2247, 2248, 2249, 2250, 2251, 2252, 2253, 2254, 2255, 2256, 2257, 2258, 2259, 2260, 2261, 2262, 2263, 2264, 2265, 2266, 2267, 2268, 2269, 2270, 2271, 2272, 2273, 2274, 2275, 2276, 2277, 2278, 2279, 2280, 2281, 2282, 2283, 2284, 2285, 2286, 2287, 2288, 2289, 2290, 2291, 2292, 2293, 2294, 2295, 2296, 2297, 2298, 2299, 2300, 2301, 2302, 2303, 2304, 2305, 2306, 2307, 2308, 2309, 2310, 2311, 2312, 2313, 2314, 2315, 2316, 2317, 2318, 2319, 2320, 2321, 2322, 2323, 2324, 2325, 2326, 2327, 2328, 2329, 2330, 2331, 2332, 2333, 2334, 2335, 2336, 2337, 2338, 2339, 2340, 2341, 2342, 2343, 2344, 2345, 2346, 2347, 2348, 2349, 2350, 2351, 2352, 2353, 2354, 2355, 2356, 2357, 2358, 2359, 2360, 2361, 2362, 2363, 2364, 2365, 2366, 2367, 2368, 2369, 2370, 2371, 2372, 2373, 2374, 2375, 2376, 2377, 2378, 2379, 2380, 2381, 2382, 2383, 2384, 2385, 2386, 2387, 2388, 2389, 2390, 2391, 2392, 2393, 2394, 2395, 2396, 2397, 2398, 2399, 2400, 2401, 2402, 2403, 2404, 2405, 2406, 2407, 2408, 2409, 2410, 2411, 2412, 2413, 2414, 2415, 2416, 2417, 2418, 2419, 2420, 2421, 2422, 2423, 2424, 2425, 2426, 2427, 2428, 2429, 2430, 2431, 2432, 2433, 2434, 2435, 2436, 2437, 2438, 2439, 2440, 2441, 2442, 2443, 2444, 2445, 2446, 2447, 2448, 2449, 2450, 2451, 2452, 2453, 2454, 2455, 2456, 2457, 2458, 2459, 2460, 2461, 2462, 2463, 2464, 2465, 2466, 2467, 2468, 2469, 2470, 2471, 2472, 2473, 2474, 2475, 2476, 2477, 2478, 2479, 2480, 2481, 2482, 2483, 2484, 2485, 2486, 2487, 2488, 2489, 2490, 2491, 2492, 2493, 2494, 2495, 2496, 2497, 2498, 2499, 2500, 2501, 2502, 2503, 2504, 2505, 2506, 2507, 2508, 2509, 2510, 2511, 2512, 2513, 2514, 2515, 2516, 2517, 2518, 2519, 2520, 2521, 2522, 2523, 2524, 2525, 2526, 2527, 2528, 2529, 2530, 2531, 2532, 2533, 2534, 2535, 2536, 2537, 2538, 2539, 2540, 2541, 2542, 2543, 2544, 2545, 2546, 2547, 2548, 2549, 2550, 2551, 2552, 2553, 2554, 2555, 2556, 2557, 2558, 2559, 2560, 2561, 2562, 2563, 2564, 2565, 2566, 2567, 2568, 2569, 2570, 2571, 2572, 2573, 2574, 2575, 2576, 2577, 2578, 2579, 2580, 2581, 2582, 2583, 2584, 2585, 2586, 2587, 2588, 2589, 2590, 2591, 2592, 2593, 2594, 2595, 2596, 2597, 2598, 2599, 2600, 2601, 2602, 2603, 2604, 2605, 2606, 2607, 2608, 2609, 2610, 2611, 2612, 2613, 2614, 2615, 2616, 2617, 2618, 2619, 2620, 2621, 2622, 2623, 2624, 2625, 2626, 2627, 2628, 2629, 2630, 2631, 2632, 2633, 2634, 2635, 2636, 2637, 2638, 2639, 2640, 2641, 2642, 2643, 2644, 2645, 2646, 2647, 2648, 2649, 2650, 2651, 2652, 2653, 2654, 2655, 2656, 2657, 2658, 2659, 2660, 2661, 2662, 2663, 2664, 2665, 2666, 2667, 2668, 2669, 2670, 2671, 2672, 2673, 2674, 2675, 2676, 26

[illegible]

AMERICAN SOCIETY OF MECHANICAL ENGINEERS  
Highway / Mass Transportation / Transportation

2020-2021

Copyright © 2011 John Wiley & Sons, Ltd.



*[Signature]*

IMPROVEMENT OF  
PROPOSED ADMIN.  
BUILDING OF CAMP AREA  
CENTER IN

CLARK INTERNATIONAL  
AIRPORT

[illegible]

NOTE:  
1-ALL LIGHTS ARE EXISTING AND  
IS SUBJECTED TO REPLACEMENT ONLY.  
PLACEMENT OF LIGHTS SHALL REMAIN AS IS IN  
THE EXISTING.



THE AIRPORT AUTHORITY OF THE DISTRICT OF COLUMBIA

THE AIRPORT AUTHORITY OF THE DISTRICT OF COLUMBIA  
1500 AIRPORT AVENUE, SUITE 1000  
WASHINGTON, DC 20006  
TEL: 202-344-3000  
WWW.AA.DC.GOV

LEGAL ATTENTION AUTHORITY OF THE  
DISTRICT OF COLUMBIA

1500 AIRPORT AVENUE, SUITE 1000

1500 AIRPORT AVENUE, SUITE 1000

1500 AIRPORT AVENUE, SUITE 1000

1500 AIRPORT AVENUE, SUITE 1000

1500 AIRPORT AVENUE, SUITE 1000

1500 AIRPORT AVENUE, SUITE 1000

1500 AIRPORT AVENUE, SUITE 1000

1500 AIRPORT AVENUE, SUITE 1000

1500 AIRPORT AVENUE, SUITE 1000

1500 AIRPORT AVENUE, SUITE 1000

1500 AIRPORT AVENUE, SUITE 1000

1500 AIRPORT AVENUE, SUITE 1000

1500 AIRPORT AVENUE, SUITE 1000

1500 AIRPORT AVENUE, SUITE 1000

1500 AIRPORT AVENUE, SUITE 1000

1500 AIRPORT AVENUE, SUITE 1000

1500 AIRPORT AVENUE, SUITE 1000

1500 AIRPORT AVENUE, SUITE 1000

1500 AIRPORT AVENUE, SUITE 1000

1500 AIRPORT AVENUE, SUITE 1000

1500 AIRPORT AVENUE, SUITE 1000

1500 AIRPORT AVENUE, SUITE 1000

1500 AIRPORT AVENUE, SUITE 1000

1500 AIRPORT AVENUE, SUITE 1000

1500 AIRPORT AVENUE, SUITE 1000

1500 AIRPORT AVENUE, SUITE 1000

1500 AIRPORT AVENUE, SUITE 1000

1500 AIRPORT AVENUE, SUITE 1000

1500 AIRPORT AVENUE, SUITE 1000

1500 AIRPORT AVENUE, SUITE 1000

1500 AIRPORT AVENUE, SUITE 1000

1500 AIRPORT AVENUE, SUITE 1000

1500 AIRPORT AVENUE, SUITE 1000

1500 AIRPORT AVENUE, SUITE 1000

1500 AIRPORT AVENUE, SUITE 1000

1500 AIRPORT AVENUE, SUITE 1000

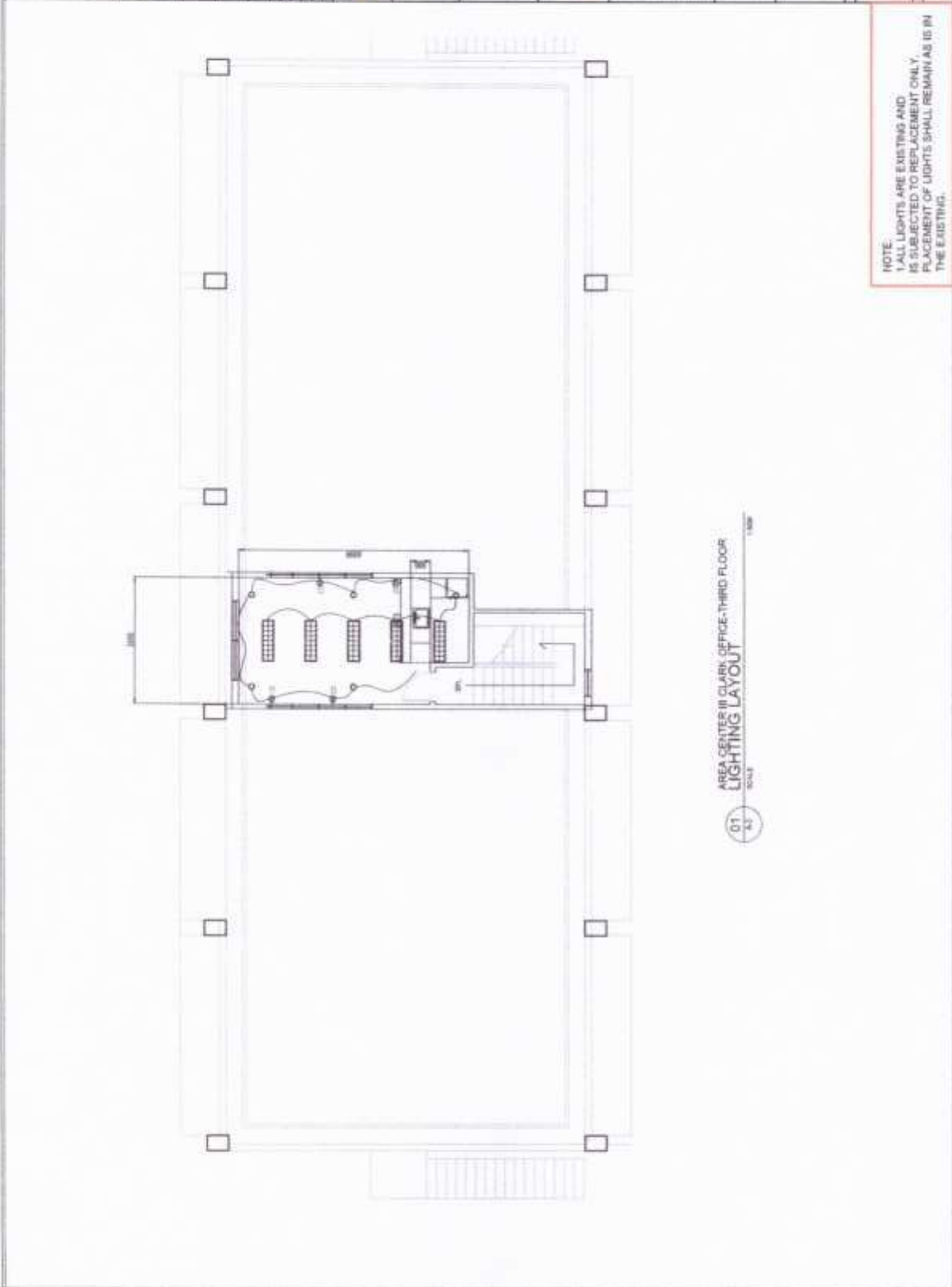

01  
AREA CENTER III CLARK OFFICE THIRD FLOOR  
LIGHTING LAYOUT  
SCALE  
1/8" = 1'-0"

NOTE  
1. ALL LIGHTS ARE EXISTING AND  
IS SUBJECT TO REPLACEMENT ONLY.  
2. PLACEMENT OF LIGHTS SHALL REMAIN AS IS IN  
THE EXISTING.



NOTE:  
1. ALL OUTLETS ATTACHED ON THE WALL ARE ALL  
EXISTING AND USABLE. ONLY THE OUTLET COVER  
SHALL BE REPLACED.



CLARK INTERNATIONAL AIRPORT

1	2	3	4	5	6	7	8	9	10	11	12	13	14	15	16	17	18	19	20	21	22	23	24	25	26	27	28	29	30	31	32	33	34	35	36	37	38	39	40	41	42	43	44	45	46	47	48	49	50	51	52	53	54	55	56	57	58	59	60	61	62	63	64	65	66	67	68	69	70	71	72	73	74	75	76	77	78	79	80	81	82	83	84	85	86	87	88	89	90	91	92	93	94	95	96	97	98	99	100
---	---	---	---	---	---	---	---	---	----	----	----	----	----	----	----	----	----	----	----	----	----	----	----	----	----	----	----	----	----	----	----	----	----	----	----	----	----	----	----	----	----	----	----	----	----	----	----	----	----	----	----	----	----	----	----	----	----	----	----	----	----	----	----	----	----	----	----	----	----	----	----	----	----	----	----	----	----	----	----	----	----	----	----	----	----	----	----	----	----	----	----	----	----	----	----	----	----	----	-----

100

1	2	3	4	5	6	7	8	9	10	11	12	13	14	15	16	17	18	19	20	21	22	23	24	25	26	27	28	29	30	31	32	33	34	35	36	37	38	39	40	41	42	43	44	45	46	47	48	49	50	51	52	53	54	55	56	57	58	59	60	61	62	63	64	65	66	67	68	69	70	71	72	73	74	75	76	77	78	79	80	81	82	83	84	85	86	87	88	89	90	91	92	93	94	95	96	97	98	99	100
---	---	---	---	---	---	---	---	---	----	----	----	----	----	----	----	----	----	----	----	----	----	----	----	----	----	----	----	----	----	----	----	----	----	----	----	----	----	----	----	----	----	----	----	----	----	----	----	----	----	----	----	----	----	----	----	----	----	----	----	----	----	----	----	----	----	----	----	----	----	----	----	----	----	----	----	----	----	----	----	----	----	----	----	----	----	----	----	----	----	----	----	----	----	----	----	----	----	----	-----



Civil Aviation Authority of the Philippines

1987 TRAINING AND RESEARCH CENTER  
IN CIVIL AVIATION AUTHORITY OF THE  
PHILIPPINES  
1. IMPROVEMENT OF PROPOSED ADMIN.  
BUILDING OF CAAP AREA CENTER III  
2. IMPROVEMENT OF PROPOSED  
ADMIN. BUILDING OF CAAP AREA  
CENTER III  
3. IMPROVEMENT OF PROPOSED  
ADMIN. BUILDING OF CAAP AREA  
CENTER III

Civil Aviation Authority of the  
Philippines - Area Center III

Project No. and Date of Issue (1987-1988)

REVISION	DATE	BY	CHKD
1	1987-1988	1987-1988	1987-1988
2	1987-1988	1987-1988	1987-1988
3	1987-1988	1987-1988	1987-1988
4	1987-1988	1987-1988	1987-1988
5	1987-1988	1987-1988	1987-1988
6	1987-1988	1987-1988	1987-1988
7	1987-1988	1987-1988	1987-1988
8	1987-1988	1987-1988	1987-1988
9	1987-1988	1987-1988	1987-1988
10	1987-1988	1987-1988	1987-1988

DESIGNED BY  
RECKY V. BARRA  
Engineering & Design Services  
P.O. Box 1000  
Manila, Philippines

DESIGNED BY  
RECKY V. BARRA  
Engineering & Design Services  
P.O. Box 1000  
Manila, Philippines

DESIGNED BY  
RECKY V. BARRA  
Engineering & Design Services  
P.O. Box 1000  
Manila, Philippines

DESIGNED BY  
RECKY V. BARRA  
Engineering & Design Services  
P.O. Box 1000  
Manila, Philippines

DESIGNED BY  
RECKY V. BARRA  
Engineering & Design Services  
P.O. Box 1000  
Manila, Philippines

DESIGNED BY  
RECKY V. BARRA  
Engineering & Design Services  
P.O. Box 1000  
Manila, Philippines

DESIGNED BY  
RECKY V. BARRA  
Engineering & Design Services  
P.O. Box 1000  
Manila, Philippines

DESIGNED BY  
RECKY V. BARRA  
Engineering & Design Services  
P.O. Box 1000  
Manila, Philippines

DESIGNED BY  
RECKY V. BARRA  
Engineering & Design Services  
P.O. Box 1000  
Manila, Philippines

DESIGNED BY  
RECKY V. BARRA  
Engineering & Design Services  
P.O. Box 1000  
Manila, Philippines

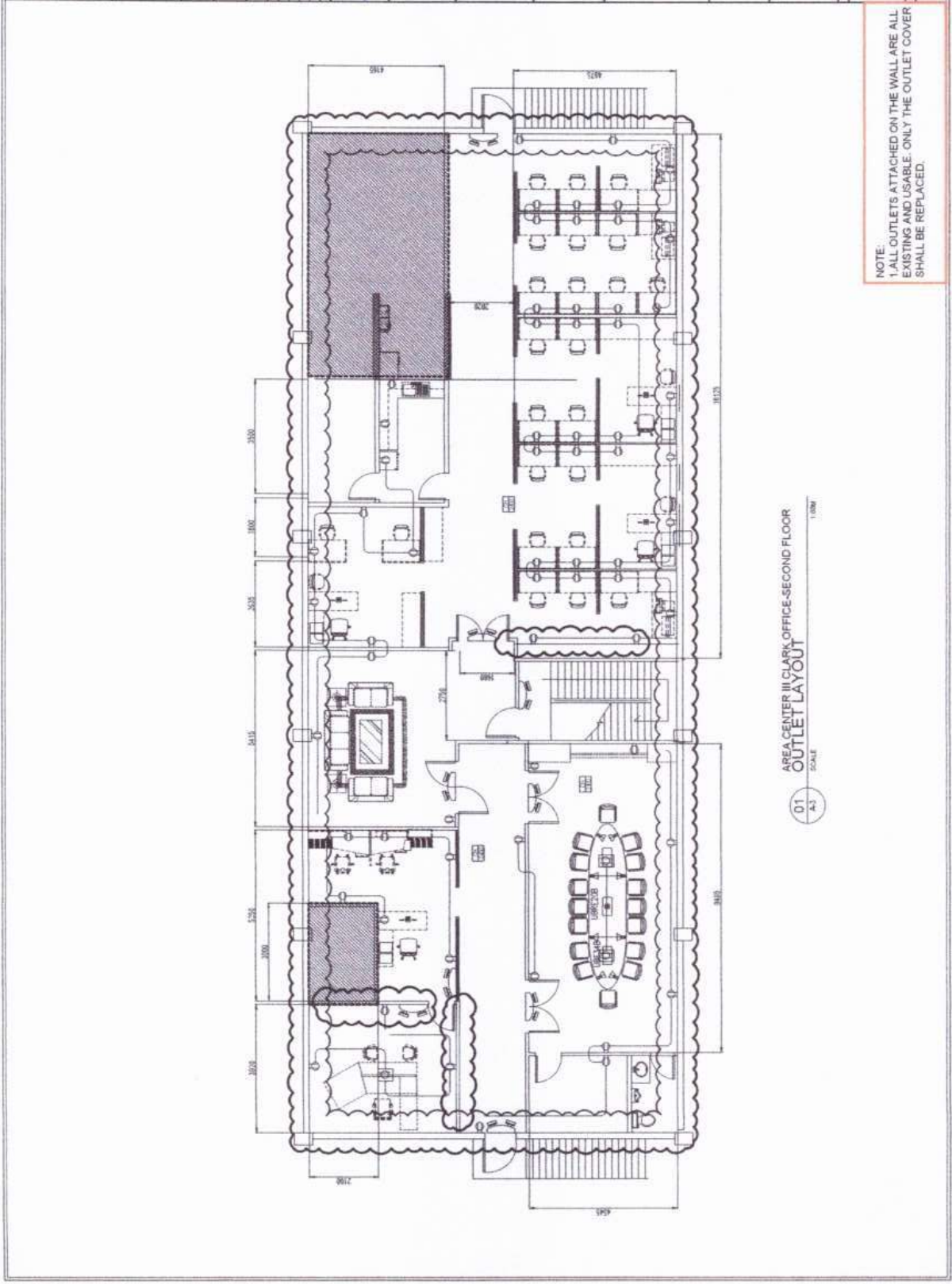

01  
A.3  
SCALE  
1:500  
AREA CENTER III CLARK OFFICE-SECOND FLOOR  
OUTLET LAYOUT

NOTE:  
1. ALL OUTLETS ATTACHED ON THE WALL ARE ALL  
EXISTING AND USABLE. ONLY THE OUTLET COVER  
SHALL BE REPLACED.





THE CHAIRMAN, CAA  
Kuala Lumpur

THE CHAIRMAN, CAA  
Kuala Lumpur

THE CHAIRMAN, CAA  
Kuala Lumpur

THE CHAIRMAN, CAA  
Kuala Lumpur

THE CHAIRMAN, CAA  
Kuala Lumpur

THE CHAIRMAN, CAA  
Kuala Lumpur

THE CHAIRMAN, CAA  
Kuala Lumpur

THE CHAIRMAN, CAA  
Kuala Lumpur

THE CHAIRMAN, CAA  
Kuala Lumpur

THE CHAIRMAN, CAA  
Kuala Lumpur

THE CHAIRMAN, CAA  
Kuala Lumpur

THE CHAIRMAN, CAA  
Kuala Lumpur

THE CHAIRMAN, CAA  
Kuala Lumpur

THE CHAIRMAN, CAA  
Kuala Lumpur

THE CHAIRMAN, CAA  
Kuala Lumpur

THE CHAIRMAN, CAA  
Kuala Lumpur

THE CHAIRMAN, CAA  
Kuala Lumpur

THE CHAIRMAN, CAA  
Kuala Lumpur

THE CHAIRMAN, CAA  
Kuala Lumpur

THE CHAIRMAN, CAA  
Kuala Lumpur

THE CHAIRMAN, CAA  
Kuala Lumpur

THE CHAIRMAN, CAA  
Kuala Lumpur

THE CHAIRMAN, CAA  
Kuala Lumpur

THE CHAIRMAN, CAA  
Kuala Lumpur

THE CHAIRMAN, CAA  
Kuala Lumpur

THE CHAIRMAN, CAA  
Kuala Lumpur

THE CHAIRMAN, CAA  
Kuala Lumpur

THE CHAIRMAN, CAA  
Kuala Lumpur

THE CHAIRMAN, CAA  
Kuala Lumpur

THE CHAIRMAN, CAA  
Kuala Lumpur

THE CHAIRMAN, CAA  
Kuala Lumpur

THE CHAIRMAN, CAA  
Kuala Lumpur

THE CHAIRMAN, CAA  
Kuala Lumpur

THE CHAIRMAN, CAA  
Kuala Lumpur

THE CHAIRMAN, CAA  
Kuala Lumpur

THE CHAIRMAN, CAA  
Kuala Lumpur

THE CHAIRMAN, CAA  
Kuala Lumpur

THE CHAIRMAN, CAA  
Kuala Lumpur

THE CHAIRMAN, CAA  
Kuala Lumpur

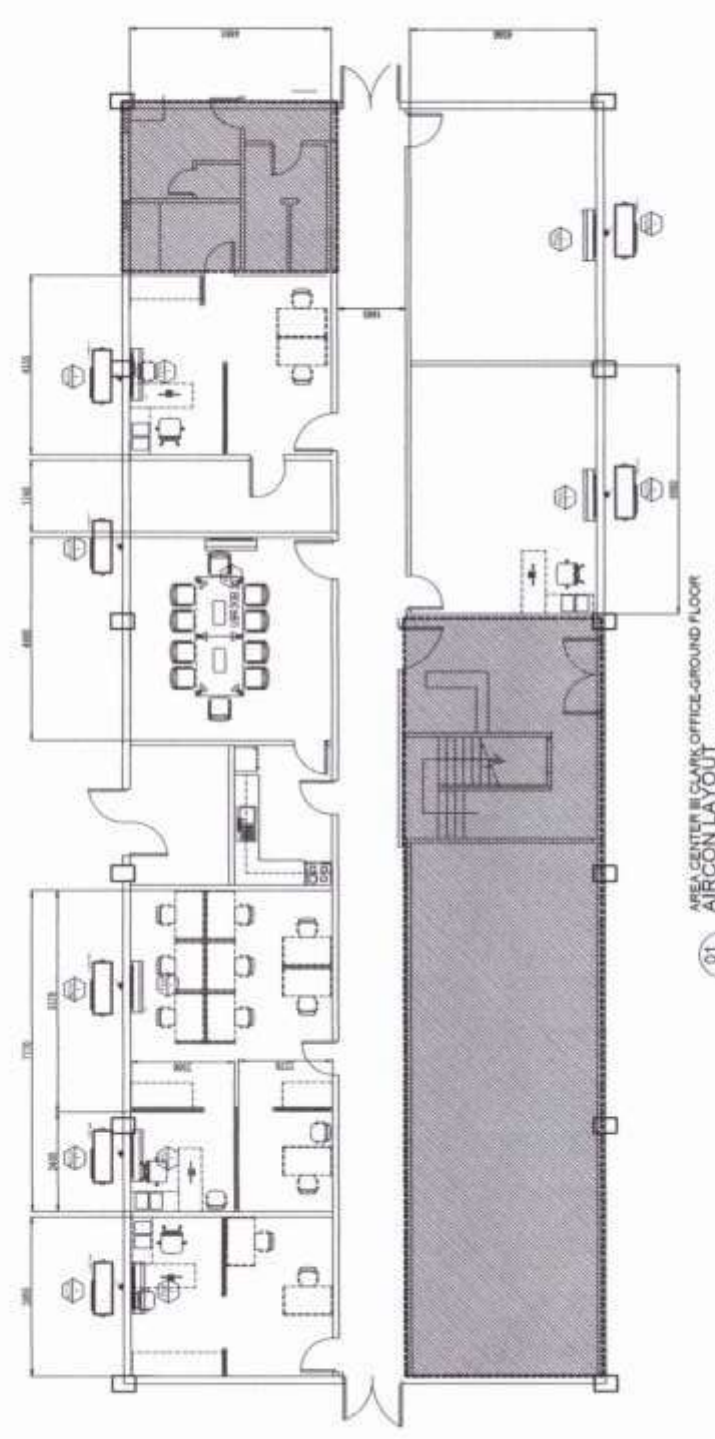

01  
AIRCON LAYOUT  
SCALE  
1:500

AIR CONDITIONING UNIT (INDOOR UNIT)

NO.	LOCATION / AREA, STRIKE	COOLING CAPACITY (kW)	TYPE	RETRIEVING	ELECTRICAL DATA	DRIVE WEIGHT (kg)	REMARKS
1	OFFICE AREA	1.2	1/2	1/2	1/2	1/2	1/2
2	OFFICE AREA	1.2	1/2	1/2	1/2	1/2	1/2

AIR COOLED CONDENSING UNIT (OUTDOOR UNIT)

NO.	LOCATION / AREA, STRIKE	COOLING CAPACITY (kW)	TYPE	RETRIEVING	ELECTRICAL DATA	DRIVE WEIGHT (kg)	REMARKS
1	OFFICE AREA	1.2	1/2	1/2	1/2	1/2	1/2
2	OFFICE AREA	1.2	1/2	1/2	1/2	1/2	1/2

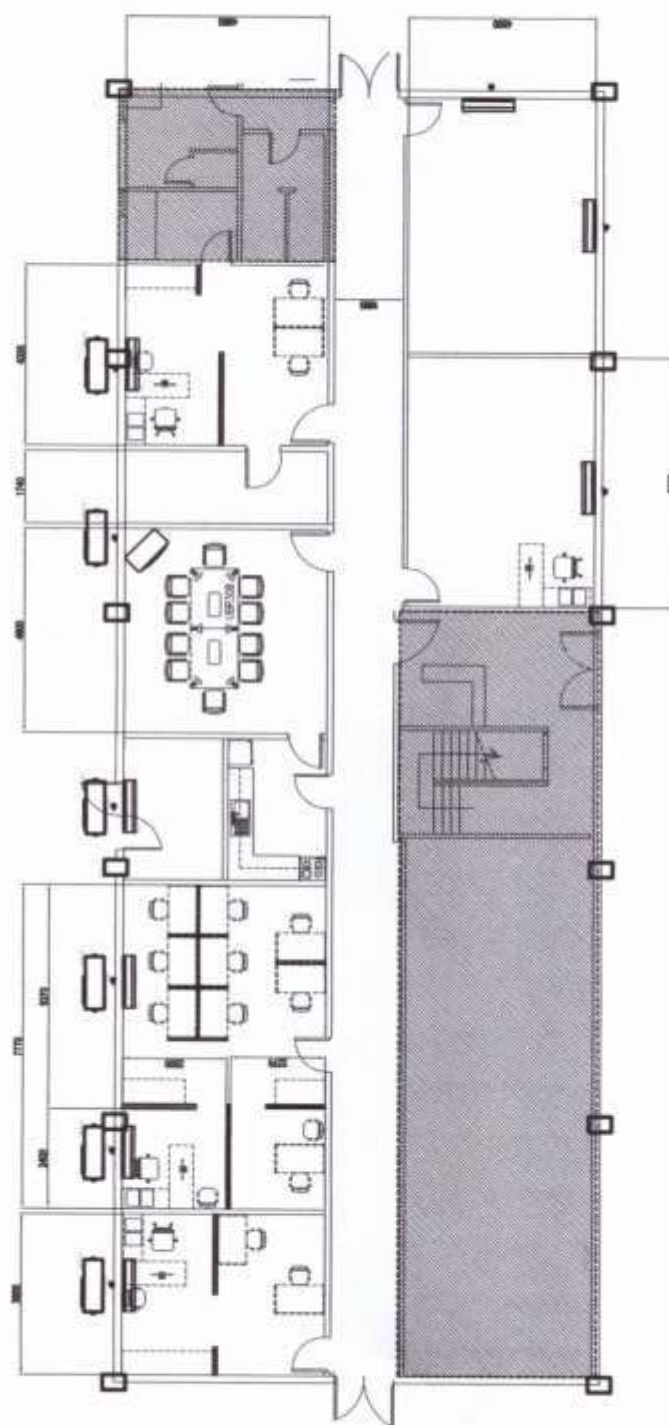
AREA CENTER III CLARK OFFICE-GROUND FLOOR  
AIRCON LAYOUT

1

KEY TO SYMBOLS:

- [illegible]

[illegible]

[illegible]

CENTRAL NATIONAL AUTHORITY OF THE  
FEDERAL AREA CENTER 88

© 2004 Blackwell Publishing Ltd *Journal of Internal Medicine* 255: 109–116

[illegible][illegible]

Dr. V. R. Pillay  
Department of Fisheries, Tamil Nadu Veterinary and Animal Sciences University, Chennai, India

  
 JOHNS HOPKINS UNIVERSITY

10

10

卷一

	1	2	3	4	5	6	7	8	9	10	11	12	13	14	15	16	17	18	19	20	21	22	23	24	25	26	27	28	29	30	31	32	33	34	35	36	37	38	39	40	41	42	43	44	45	46	47	48	49	50	51	52	53	54	55	56	57	58	59	60	61	62	63	64	65	66	67	68	69	70	71	72	73	74	75	76	77	78	79	80	81	82	83	84	85	86	87	88	89	90	91	92	93	94	95	96	97	98	99	100	101	102	103	104	105	106	107	108	109	110	111	112	113	114	115	116	117	118	119	120	121	122	123	124	125	126	127	128	129	130	131	132	133	134	135	136	137	138	139	140	141	142	143	144	145	146	147	148	149	150	151	152	153	154	155	156	157	158	159	160	161	162	163	164	165	166	167	168	169	170	171	172	173	174	175	176	177	178	179	180	181	182	183	184	185	186	187	188	189	190	191	192	193	194	195	196	197	198	199	200	201	202	203	204	205	206	207	208	209	210	211	212	213	214	215	216	217	218	219	220	221	222	223	224	225	226	227	228	229	230	231	232	233	234	235	236	237	238	239	240	241	242	243	244	245	246	247	248	249	250	251	252	253	254	255	256	257	258	259	260	261	262	263	264	265	266	267	268	269	270	271	272	273	274	275	276	277	278	279	280	281	282	283	284	285	286	287	288	289	290	291	292	293	294	295	296	297	298	299	300	301	302	303	304	305	306	307	308	309	310	311	312	313	314	315	316	317	318	319	320	321	322	323	324	325	326	327	328	329	330	331	332	333	334	335	336	337	338	339	340	341	342	343	344	345	346	347	348	349	350	351	352	353	354	355	356	357	358	359	360	361	362	363	364	365	366	367	368	369	370	371	372	373	374	375	376	377	378	379	380	381	382	383	384	385	386	387	388	389	390	391	392	393	394	395	396	397	398	399	400	401	402	403	404	405	406	407	408	409	410	411	412	413	414	415	416	417	418	419	420	421	422	423	424	425	426	427	428	429	430	431	432	433	434	435	436	437	438	439	440	441	442	443	444	445	446	447	448	449	450	451	452	453	454	455	456	457	458	459	460	461	462	463	464	465	466	467	468	469	470	471	472	473	474	475	476	477	478	479	480	481	482	483	484	485	486	487	488	489	490	491	492	493	494	495	496	497	498	499	500	501	502	503	504	505	506	507	508	509	510	511	512	513	514	515	516	517	518	519	520	521	522	523	52
--	---	---	---	---	---	---	---	---	---	----	----	----	----	----	----	----	----	----	----	----	----	----	----	----	----	----	----	----	----	----	----	----	----	----	----	----	----	----	----	----	----	----	----	----	----	----	----	----	----	----	----	----	----	----	----	----	----	----	----	----	----	----	----	----	----	----	----	----	----	----	----	----	----	----	----	----	----	----	----	----	----	----	----	----	----	----	----	----	----	----	----	----	----	----	----	----	----	----	----	-----	-----	-----	-----	-----	-----	-----	-----	-----	-----	-----	-----	-----	-----	-----	-----	-----	-----	-----	-----	-----	-----	-----	-----	-----	-----	-----	-----	-----	-----	-----	-----	-----	-----	-----	-----	-----	-----	-----	-----	-----	-----	-----	-----	-----	-----	-----	-----	-----	-----	-----	-----	-----	-----	-----	-----	-----	-----	-----	-----	-----	-----	-----	-----	-----	-----	-----	-----	-----	-----	-----	-----	-----	-----	-----	-----	-----	-----	-----	-----	-----	-----	-----	-----	-----	-----	-----	-----	-----	-----	-----	-----	-----	-----	-----	-----	-----	-----	-----	-----	-----	-----	-----	-----	-----	-----	-----	-----	-----	-----	-----	-----	-----	-----	-----	-----	-----	-----	-----	-----	-----	-----	-----	-----	-----	-----	-----	-----	-----	-----	-----	-----	-----	-----	-----	-----	-----	-----	-----	-----	-----	-----	-----	-----	-----	-----	-----	-----	-----	-----	-----	-----	-----	-----	-----	-----	-----	-----	-----	-----	-----	-----	-----	-----	-----	-----	-----	-----	-----	-----	-----	-----	-----	-----	-----	-----	-----	-----	-----	-----	-----	-----	-----	-----	-----	-----	-----	-----	-----	-----	-----	-----	-----	-----	-----	-----	-----	-----	-----	-----	-----	-----	-----	-----	-----	-----	-----	-----	-----	-----	-----	-----	-----	-----	-----	-----	-----	-----	-----	-----	-----	-----	-----	-----	-----	-----	-----	-----	-----	-----	-----	-----	-----	-----	-----	-----	-----	-----	-----	-----	-----	-----	-----	-----	-----	-----	-----	-----	-----	-----	-----	-----	-----	-----	-----	-----	-----	-----	-----	-----	-----	-----	-----	-----	-----	-----	-----	-----	-----	-----	-----	-----	-----	-----	-----	-----	-----	-----	-----	-----	-----	-----	-----	-----	-----	-----	-----	-----	-----	-----	-----	-----	-----	-----	-----	-----	-----	-----	-----	-----	-----	-----	-----	-----	-----	-----	-----	-----	-----	-----	-----	-----	-----	-----	-----	-----	-----	-----	-----	-----	-----	-----	-----	-----	-----	-----	-----	-----	-----	-----	-----	-----	-----	-----	-----	-----	-----	-----	-----	-----	-----	-----	-----	-----	-----	-----	-----	-----	-----	-----	-----	-----	-----	-----	-----	-----	-----	-----	-----	-----	-----	-----	-----	-----	-----	-----	-----	-----	-----	-----	-----	-----	-----	-----	-----	-----	-----	-----	-----	-----	-----	-----	-----	-----	-----	-----	-----	-----	-----	-----	-----	-----	-----	-----	-----	-----	-----	-----	-----	-----	-----	-----	-----	-----	-----	-----	-----	-----	-----	-----	-----	-----	-----	-----	-----	-----	-----	-----	-----	-----	-----	-----	-----	-----	----

1997

---

1

IMPROVEMENT OF

BUILDING OF CAMP AREA  
CENTER III

Abstract

---

2000	2001	2002	2003	2004	2005	2006	2007	2008	2009	2010	2011	2012	2013	2014	2015	2016	2017	2018	2019	2020	2021	2022	2023	2024	2025	2026	2027	2028	2029	2030	2031	2032	2033	2034	2035	2036	2037	2038	2039	2040	2041	2042	2043	2044	2045	2046	2047	2048	2049	2050	2051	2052	2053	2054	2055	2056	2057	2058	2059	2060	2061	2062	2063	2064	2065	2066	2067	2068	2069	2070	2071	2072	2073	2074	2075	2076	2077	2078	2079	2080	2081	2082	2083	2084	2085	2086	2087	2088	2089	2090	2091	2092	2093	2094	2095	2096	2097	2098	2099	2100	2101	2102	2103	2104	2105	2106	2107	2108	2109	2110	2111	2112	2113	2114	2115	2116	2117	2118	2119	2120	2121	2122	2123	2124	2125	2126	2127	2128	2129	2130	2131	2132	2133	2134	2135	2136	2137	2138	2139	2140	2141	2142	2143	2144	2145	2146	2147	2148	2149	2150	2151	2152	2153	2154	2155	2156	2157	2158	2159	2160	2161	2162	2163	2164	2165	2166	2167	2168	2169	2170	2171	2172	2173	2174	2175	2176	2177	2178	2179	2180	2181	2182	2183	2184	2185	2186	2187	2188	2189	2190	2191	2192	2193	2194	2195	2196	2197	2198	2199	2200	2201	2202	2203	2204	2205	2206	2207	2208	2209	2210	2211	2212	2213	2214	2215	2216	2217	2218	2219	2220	2221	2222	2223	2224	2225	2226	2227	2228	2229	2230	2231	2232	2233	2234	2235	2236	2237	2238	2239	2240	2241	2242	2243	2244	2245	2246	2247	2248	2249	2250	2251	2252	2253	2254	2255	2256	2257	2258	2259	2260	2261	2262	2263	2264	2265	2266	2267	2268	2269	2270	2271	2272	2273	2274	2275	2276	2277	2278	2279	2280	2281	2282	2283	2284	2285	2286	2287	2288	2289	2290	2291	2292	2293	2294	2295	2296	2297	2298	2299	2300	2301	2302	2303	2304	2305	2306	2307	2308	2309	2310	2311	2312	2313	2314	2315	2316	2317	2318	2319	2320	2321	2322	2323	2324	2325	2326	2327	2328	2329	2330	2331	2332	2333	2334	2335	2336	2337	2338	2339	2340	2341	2342	2343	2344	2345	2346	2347	2348	2349	2350	2351	2352	2353	2354	2355	2356	2357	2358	2359	2360	2361	2362	2363	2364	2365	2366	2367	2368	2369	2370	2371	2372	2373	2374	2375	2376	2377	2378	2379	2380	2381	2382	2383	2384	2385	2386	2387	2388	2389	2390	2391	2392	2393	2394	2395	2396	2397	2398	2399	2400	2401	2402	2403	2404	2405	2406	2407	2408</
------	------	------	------	------	------	------	------	------	------	------	------	------	------	------	------	------	------	------	------	------	------	------	------	------	------	------	------	------	------	------	------	------	------	------	------	------	------	------	------	------	------	------	------	------	------	------	------	------	------	------	------	------	------	------	------	------	------	------	------	------	------	------	------	------	------	------	------	------	------	------	------	------	------	------	------	------	------	------	------	------	------	------	------	------	------	------	------	------	------	------	------	------	------	------	------	------	------	------	------	------	------	------	------	------	------	------	------	------	------	------	------	------	------	------	------	------	------	------	------	------	------	------	------	------	------	------	------	------	------	------	------	------	------	------	------	------	------	------	------	------	------	------	------	------	------	------	------	------	------	------	------	------	------	------	------	------	------	------	------	------	------	------	------	------	------	------	------	------	------	------	------	------	------	------	------	------	------	------	------	------	------	------	------	------	------	------	------	------	------	------	------	------	------	------	------	------	------	------	------	------	------	------	------	------	------	------	------	------	------	------	------	------	------	------	------	------	------	------	------	------	------	------	------	------	------	------	------	------	------	------	------	------	------	------	------	------	------	------	------	------	------	------	------	------	------	------	------	------	------	------	------	------	------	------	------	------	------	------	------	------	------	------	------	------	------	------	------	------	------	------	------	------	------	------	------	------	------	------	------	------	------	------	------	------	------	------	------	------	------	------	------	------	------	------	------	------	------	------	------	------	------	------	------	------	------	------	------	------	------	------	------	------	------	------	------	------	------	------	------	------	------	------	------	------	------	------	------	------	------	------	------	------	------	------	------	------	------	------	------	------	------	------	------	------	------	------	------	------	------	------	------	------	------	------	------	------	------	------	------	------	------	------	------	------	------	------	------	------	------	------	------	------	------	------	------	------	------	------	------	------	------	------	------	------	------	------	------	------	------	------	------	------	------	------	------	------	------	------	------	------	------	------	------	------	------	------	------	--------

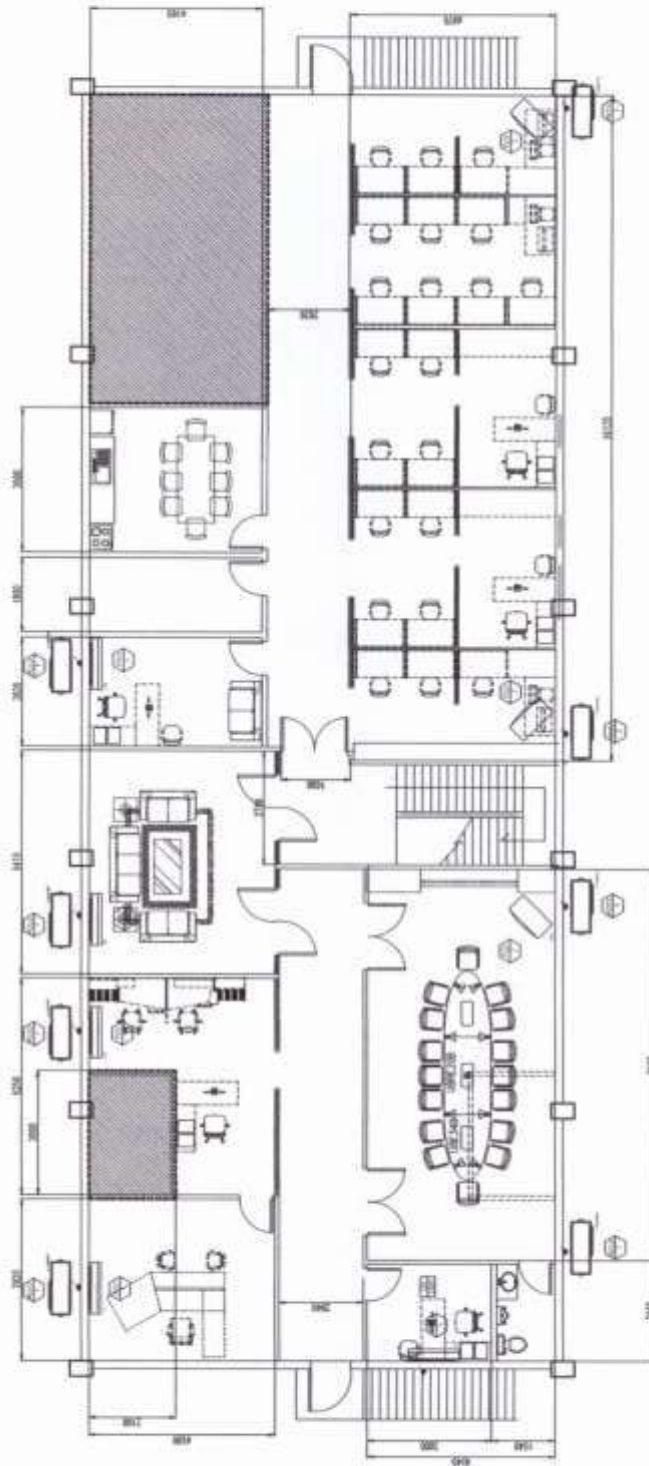
01 AREA CENTER III CLARK OFFICE-SECOND FLOOR AIRCON LAYOUT

100%	100%	100%
------	------	------



Free information on this latest innovation in 2000, a new and exciting way to find out what's new in the world of business. Contact us today at 1-800-850-8500 or visit our website at [www.1-800-850-8500](http://www.1-800-850-8500).

CIVIL AVIATION AUTHORITY OF THE  
PHILIPPINES: AREA CENTER

††. Indicated with [a] and [b] in parentheses.

1	2	3	4	5	6	7	8	9	10	11	12	13	14	15	16	17	18	19	20	21	22	23	24	25	26	27	28	29	30	31	32	33	34	35	36	37	38	39	40	41	42	43	44	45	46	47	48	49	50	51	52	53	54	55	56	57	58	59	60	61	62	63	64	65	66	67	68	69	70	71	72	73	74	75	76	77	78	79	80	81	82	83	84	85	86	87	88	89	90	91	92	93	94	95	96	97	98	99	100	101	102	103	104	105	106	107	108	109	110	111	112	113	114	115	116	117	118	119	120	121	122	123	124	125	126	127	128	129	130	131	132	133	134	135	136	137	138	139	140	141	142	143	144	145	146	147	148	149	150	151	152	153	154	155	156	157	158	159	160	161	162	163	164	165	166	167	168	169	170	171	172	173	174	175	176	177	178	179	180	181	182	183	184	185	186	187	188	189	190	191	192	193	194	195	196	197	198	199	200	201	202	203	204	205	206	207	208	209	210	211	212	213	214	215	216	217	218	219	220	221	222	223	224	225	226	227	228	229	230	231	232	233	234	235	236	237	238	239	240	241	242	243	244	245	246	247	248	249	250	251	252	253	254	255	256	257	258	259	260	261	262	263	264	265	266	267	268	269	270	271	272	273	274	275	276	277	278	279	280	281	282	283	284	285	286	287	288	289	290	291	292	293	294	295	296	297	298	299	300	301	302	303	304	305	306	307	308	309	310	311	312	313	314	315	316	317	318	319	320	321	322	323	324	325	326	327	328	329	330	331	332	333	334	335	336	337	338	339	340	341	342	343	344	345	346	347	348	349	350	351	352	353	354	355	356	357	358	359	360	361	362	363	364	365	366	367	368	369	370	371	372	373	374	375	376	377	378	379	380	381	382	383	384	385	386	387	388	389	390	391	392	393	394	395	396	397	398	399	400	401	402	403	404	405	406	407	408	409	410	411	412	413	414	415	416	417	418	419	420	421	422	423	424	425	426	427	428	429	430	431	432	433	434	435	436	437	438	439	440	441	442	443	444	445	446	447	448	449	450	451	452	453	454	455	456	457	458	459	460	461	462	463	464	465	466
---	---	---	---	---	---	---	---	---	----	----	----	----	----	----	----	----	----	----	----	----	----	----	----	----	----	----	----	----	----	----	----	----	----	----	----	----	----	----	----	----	----	----	----	----	----	----	----	----	----	----	----	----	----	----	----	----	----	----	----	----	----	----	----	----	----	----	----	----	----	----	----	----	----	----	----	----	----	----	----	----	----	----	----	----	----	----	----	----	----	----	----	----	----	----	----	----	----	----	-----	-----	-----	-----	-----	-----	-----	-----	-----	-----	-----	-----	-----	-----	-----	-----	-----	-----	-----	-----	-----	-----	-----	-----	-----	-----	-----	-----	-----	-----	-----	-----	-----	-----	-----	-----	-----	-----	-----	-----	-----	-----	-----	-----	-----	-----	-----	-----	-----	-----	-----	-----	-----	-----	-----	-----	-----	-----	-----	-----	-----	-----	-----	-----	-----	-----	-----	-----	-----	-----	-----	-----	-----	-----	-----	-----	-----	-----	-----	-----	-----	-----	-----	-----	-----	-----	-----	-----	-----	-----	-----	-----	-----	-----	-----	-----	-----	-----	-----	-----	-----	-----	-----	-----	-----	-----	-----	-----	-----	-----	-----	-----	-----	-----	-----	-----	-----	-----	-----	-----	-----	-----	-----	-----	-----	-----	-----	-----	-----	-----	-----	-----	-----	-----	-----	-----	-----	-----	-----	-----	-----	-----	-----	-----	-----	-----	-----	-----	-----	-----	-----	-----	-----	-----	-----	-----	-----	-----	-----	-----	-----	-----	-----	-----	-----	-----	-----	-----	-----	-----	-----	-----	-----	-----	-----	-----	-----	-----	-----	-----	-----	-----	-----	-----	-----	-----	-----	-----	-----	-----	-----	-----	-----	-----	-----	-----	-----	-----	-----	-----	-----	-----	-----	-----	-----	-----	-----	-----	-----	-----	-----	-----	-----	-----	-----	-----	-----	-----	-----	-----	-----	-----	-----	-----	-----	-----	-----	-----	-----	-----	-----	-----	-----	-----	-----	-----	-----	-----	-----	-----	-----	-----	-----	-----	-----	-----	-----	-----	-----	-----	-----	-----	-----	-----	-----	-----	-----	-----	-----	-----	-----	-----	-----	-----	-----	-----	-----	-----	-----	-----	-----	-----	-----	-----	-----	-----	-----	-----	-----	-----	-----	-----	-----	-----	-----	-----	-----	-----	-----	-----	-----	-----	-----	-----	-----	-----	-----	-----	-----	-----	-----	-----	-----	-----	-----	-----	-----	-----	-----	-----	-----	-----	-----	-----	-----	-----	-----	-----	-----	-----	-----	-----	-----	-----	-----	-----	-----	-----	-----	-----	-----	-----	-----	-----	-----	-----	-----	-----	-----	-----	-----	-----	-----	-----	-----	-----	-----	-----	-----	-----	-----	-----	-----	-----	-----	-----	-----	-----	-----	-----	-----	-----	-----	-----	-----	-----	-----

1	2	3	4	5	6	7	8	9	10	11	12	13	14	15	16	17	18	19	20	21	22	23	24	25	26	27	28	29	30	31	32	33	34	35	36	37	38	39	40	41	42	43	44	45	46	47	48	49	50	51	52	53	54	55	56	57	58	59	60	61	62	63	64	65	66	67	68	69	70	71	72	73	74	75	76	77	78	79	80	81	82	83	84	85	86	87	88	89	90	91	92	93	94	95	96	97	98	99	100
---	---	---	---	---	---	---	---	---	----	----	----	----	----	----	----	----	----	----	----	----	----	----	----	----	----	----	----	----	----	----	----	----	----	----	----	----	----	----	----	----	----	----	----	----	----	----	----	----	----	----	----	----	----	----	----	----	----	----	----	----	----	----	----	----	----	----	----	----	----	----	----	----	----	----	----	----	----	----	----	----	----	----	----	----	----	----	----	----	----	----	----	----	----	----	----	----	----	----	-----

[illegible]

Year	1990	1991	1992
1990	1991	1992	1993
1993	1994	1995	1996
1996	1997	1998	1999
1999	2000	2001	2002
2002	2003	2004	2005
2005	2006	2007	2008
2008	2009	2010	2011
2011	2012	2013	2014
2014	2015	2016	2017
2017	2018	2019	2020
2020	2021	2022	2023
2023	2024	2025	2026
2026	2027	2028	2029
2029	2030	2031	2032
2032	2033	2034	2035
2035	2036	2037	2038
2038	2039	2040	2041
2041	2042	2043	2044
2044	2045	2046	2047
2047	2048	2049	2050
2050	2051	2052	2053
2053	2054	2055	2056
2056	2057	2058	2059
2059	2060	2061	2062
2062	2063	2064	2065
2065	2066	2067	2068
2068	2069	2070	2071
2071	2072	2073	2074
2074	2075	2076	2077
2077	2078	2079	2080
2080	2081	2082	2083
2083	2084	2085	2086
2086	2087	2088	2089
2089	2090	2091	2092
2092	2093	2094	2095
2095	2096	2097	2098
2098	2099	2100	2101
2101	2102	2103	2104
2104	2105	2106	2107
2107	2108	2109	2110
2110	2111	2112	2113
2113	2114	2115	2116
2116	2117	2118	2119
2119	2120	2121	2122
2122	2123	2124	2125
2125	2126	2127	2128
2128	2129	2130	2131
2131	2132	2133	2134
2134	2135	2136	2137
2137	2138	2139	2140
2140	2141	2142	2143
2143	2144	2145	2146
2146	2147	2148	2149
2149	2150	2151	2152
2152	2153	2154	2155
2155	2156	2157	2158
2158	2159	2160	2161
2161	2162	2163	2164
2164	2165	2166	2167
2167	2168	2169	2170
2170	2171	2172	2173
2173	2174	2175	2176
2176	2177	2178	2179
2179	2180	2181	2182
2182	2183	2184	2185
2185	2186	2187	2188
2188	2189	2190	2191
2191	2192	2193	2194
2194	2195	2196	2197
2197	2198	2199	2200
2200	2201	2202	2203
2203	2204	2205	2206
2206	2207	2208	2209
2209	2210	2211	2212
2212	2213	2214	2215
2215	2216	2217	2218
2218	2219	2220	2221
2221	2222	2223	2224
2224	2225	2226	2227
2227	2228	2229	2230
2230	2231	2232	2233
2233	2234	2235	2236
2236	2237	2238	2239
2239	2240	2241	2242
2242	2243	2244	2245
2245	2246	2247	2248



**THE UNIVERSITY OF CHICAGO**

[illegible]

4



100

10

100

10

第一

1

100

1	2	3	4	5	6	7	8	9	10	11	12	13	14	15	16	17	18	19	20	21	22	23	24	25	26	27	28	29	30	31	32	33	34	35	36	37	38	39	40	41	42	43	44	45	46	47	48	49	50	51	52	53	54	55	56	57	58	59	60	61	62	63	64	65	66	67	68	69	70	71	72	73	74	75	76	77	78	79	80	81	82	83	84	85	86	87	88	89	90	91	92	93	94	95	96	97	98	99	100	101	102	103	104	105	106	107	108	109	110	111	112	113	114	115	116	117	118	119	120	121	122	123	124	125	126	127	128	129	130	131	132	133	134	135	136	137	138	139	140	141	142	143	144	145	146	147	148	149	150	151	152	153	154	155	156	157	158	159	160	161	162	163	164	165	166	167	168	169	170	171	172	173	174	175	176	177	178	179	180	181	182	183	184	185	186	187	188	189	190	191	192	193	194	195	196	197	198	199	200	201	202	203	204	205	206	207	208	209	210	211	212	213	214	215	216	217	218	219	220	221	222	223	224	225	226	227	228	229	230	231	232	233	234	235	236	237	238	239	240	241	242	243	244	245	246	247	248	249	250	251	252	253	254	255	256	257	258	259	260	261	262	263	264	265	266	267	268	269	270	271	272	273	274	275	276	277	278	279	280	281	282	283	284	285	286	287	288	289	290	291	292	293	294	295	296	297	298	299	300	301	302	303	304	305	306	307	308	309	310	311	312	313	314	315	316	317	318	319	320	321	322	323	324	325	326	327	328	329	330	331	332	333	334	335	336	337	338	339	340	341	342	343	344	345	346	347	348	349	350	351	352	353	354	355	356	357	358	359	360	361	362	363	364	365	366	367	368	369	370	371	372	373	374	375	376	377	378	379	380	381	382	383	384	385	386	387	388	389	390	391	392	393	394	395	396	397	398	399	400	401	402	403	404	405	406	407	408	409	410	411	412	413	414	415	416	417	418	419	420	421	422	423	424	425	426	427	428	429	430	431	432	433	434	435	436	437	438	439	440	441	442	443	444	445	446	447	448	449	450	451	452	453	454	455	456	457	458	459	460	461	462	463	464	465	466
---	---	---	---	---	---	---	---	---	----	----	----	----	----	----	----	----	----	----	----	----	----	----	----	----	----	----	----	----	----	----	----	----	----	----	----	----	----	----	----	----	----	----	----	----	----	----	----	----	----	----	----	----	----	----	----	----	----	----	----	----	----	----	----	----	----	----	----	----	----	----	----	----	----	----	----	----	----	----	----	----	----	----	----	----	----	----	----	----	----	----	----	----	----	----	----	----	----	----	-----	-----	-----	-----	-----	-----	-----	-----	-----	-----	-----	-----	-----	-----	-----	-----	-----	-----	-----	-----	-----	-----	-----	-----	-----	-----	-----	-----	-----	-----	-----	-----	-----	-----	-----	-----	-----	-----	-----	-----	-----	-----	-----	-----	-----	-----	-----	-----	-----	-----	-----	-----	-----	-----	-----	-----	-----	-----	-----	-----	-----	-----	-----	-----	-----	-----	-----	-----	-----	-----	-----	-----	-----	-----	-----	-----	-----	-----	-----	-----	-----	-----	-----	-----	-----	-----	-----	-----	-----	-----	-----	-----	-----	-----	-----	-----	-----	-----	-----	-----	-----	-----	-----	-----	-----	-----	-----	-----	-----	-----	-----	-----	-----	-----	-----	-----	-----	-----	-----	-----	-----	-----	-----	-----	-----	-----	-----	-----	-----	-----	-----	-----	-----	-----	-----	-----	-----	-----	-----	-----	-----	-----	-----	-----	-----	-----	-----	-----	-----	-----	-----	-----	-----	-----	-----	-----	-----	-----	-----	-----	-----	-----	-----	-----	-----	-----	-----	-----	-----	-----	-----	-----	-----	-----	-----	-----	-----	-----	-----	-----	-----	-----	-----	-----	-----	-----	-----	-----	-----	-----	-----	-----	-----	-----	-----	-----	-----	-----	-----	-----	-----	-----	-----	-----	-----	-----	-----	-----	-----	-----	-----	-----	-----	-----	-----	-----	-----	-----	-----	-----	-----	-----	-----	-----	-----	-----	-----	-----	-----	-----	-----	-----	-----	-----	-----	-----	-----	-----	-----	-----	-----	-----	-----	-----	-----	-----	-----	-----	-----	-----	-----	-----	-----	-----	-----	-----	-----	-----	-----	-----	-----	-----	-----	-----	-----	-----	-----	-----	-----	-----	-----	-----	-----	-----	-----	-----	-----	-----	-----	-----	-----	-----	-----	-----	-----	-----	-----	-----	-----	-----	-----	-----	-----	-----	-----	-----	-----	-----	-----	-----	-----	-----	-----	-----	-----	-----	-----	-----	-----	-----	-----	-----	-----	-----	-----	-----	-----	-----	-----	-----	-----	-----	-----	-----	-----	-----	-----	-----	-----	-----	-----	-----	-----	-----	-----	-----	-----	-----	-----	-----	-----	-----	-----	-----	-----	-----	-----	-----	-----	-----	-----	-----	-----	-----	-----	-----	-----	-----	-----	-----	-----	-----	-----	-----	-----	-----	-----

---

1

### Improvement of

## BUILDING OF CAAP AREA

1998, 1999, 2000, 2001, 2002, 2003, 2004, 2005, 2006, 2007, 2008, 2009, 2010, 2011, 2012, 2013, 2014, 2015, 2016, 2017, 2018, 2019, 2020, 2021, 2022, 2023, 2024, 2025, 2026, 2027, 2028, 2029, 2030, 2031, 2032, 2033, 2034, 2035, 2036, 2037, 2038, 2039, 2040, 2041, 2042, 2043, 2044, 2045, 2046, 2047, 2048, 2049, 2050, 2051, 2052, 2053, 2054, 2055, 2056, 2057, 2058, 2059, 2060, 2061, 2062, 2063, 2064, 2065, 2066, 2067, 2068, 2069, 2070, 2071, 2072, 2073, 2074, 2075, 2076, 2077, 2078, 2079, 2080, 2081, 2082, 2083, 2084, 2085, 2086, 2087, 2088, 2089, 2090, 2091, 2092, 2093, 2094, 2095, 2096, 2097, 2098, 2099, 2100, 2101, 2102, 2103, 2104, 2105, 2106, 2107, 2108, 2109, 2110, 2111, 2112, 2113, 2114, 2115, 2116, 2117, 2118, 2119, 2120, 2121, 2122, 2123, 2124, 2125, 2126, 2127, 2128, 2129, 2130, 2131, 2132, 2133, 2134, 2135, 2136, 2137, 2138, 2139, 2140, 2141, 2142, 2143, 2144, 2145, 2146, 2147, 2148, 2149, 2150, 2151, 2152, 2153, 2154, 2155, 2156, 2157, 2158, 2159, 2160, 2161, 2162, 2163, 2164, 2165, 2166, 2167, 2168, 2169, 2170, 2171, 2172, 2173, 2174, 2175, 2176, 2177, 2178, 2179, 2180, 2181, 2182, 2183, 2184, 2185, 2186, 2187, 2188, 2189, 2190, 2191, 2192, 2193, 2194, 2195, 2196, 2197, 2198, 2199, 2200, 2201, 2202, 2203, 2204, 2205, 2206, 2207, 2208, 2209, 2210, 2211, 2212, 2213, 2214, 2215, 2216, 2217, 2218, 2219, 2220, 2221, 2222, 2223, 2224, 2225, 2226, 2227, 2228, 2229, 2230, 2231, 2232, 2233, 2234, 2235, 2236, 2237, 2238, 2239, 2240, 2241, 2242, 2243, 2244, 2245, 2246, 2247, 2248, 2249, 2250, 2251, 2252, 2253, 2254, 2255, 2256, 2257, 2258, 2259, 2260, 2261, 2262, 2263, 2264, 2265, 2266, 2267, 2268, 2269, 2270, 2271, 2272, 2273, 2274, 2275, 2276, 2277, 2278, 2279, 2280, 2281, 2282, 2283, 2284, 2285, 2286, 2287, 2288, 2289, 2290, 2291, 2292, 2293, 2294, 2295, 2296, 2297, 2298, 2299, 2300, 2301, 2302, 2303, 2304, 2305, 2306, 2307, 2308, 2309, 2310, 2311, 2312, 2313, 2314, 2315, 2316, 2317, 2318, 2319, 2320, 2321, 2322, 2323, 2324, 2325, 2326, 2327, 2328, 2329, 2330, 2331, 2332, 2333, 2334, 2335, 2336, 2337, 2338, 2339, 2340, 2341, 2342, 2343, 2344, 2345, 2346, 2347, 2348, 2349, 2350, 2351, 2352, 2353, 2354, 2355, 2356, 2357, 2358, 2359, 2360, 2361, 2362, 2363, 2364, 2365, 2366, 2367, 2368, 2369, 2370, 2371, 2372, 2373, 2374, 2375, 2376, 2377, 2378, 2379, 2380, 2381, 2382, 2383, 2384, 2385, 2386, 2387, 2388, 2389, 2390, 2391, 2392, 2393, 2394, 2395, 2396, 2397, 2398, 2399, 2400, 2401, 2402, 2403, 2404, 2405, 2406, 2407, 2408, 2409, 2410, 2411, 2412, 2413, 2414, 2415, 2416, 2417, 2418, 2419, 2420, 2421, 2422, 2423, 2424, 2425, 2426, 2427, 2428, 2429, 2430, 2431, 2432, 2433, 2434, 2435, 2436, 2437, 2438, 2439, 2440, 2441, 2442, 2443, 2444, 2445, 2446, 2447, 2448, 2449, 2450, 2451, 2452, 2453, 2454, 2455, 2456, 2457, 2458, 2459, 2460, 2461, 2462, 2463, 2464, 2465, 2466, 2467, 2468, 2469, 2470, 2471, 2472, 2473, 2474, 2475, 2476, 2477, 2478, 2479, 2480, 2481, 2482, 2483, 2484, 2485, 2486, 2487, 2488, 2489, 2490, 2491, 2492, 2493, 2494, 2495, 2496, 2497, 2498, 2499, 2500, 2501, 2502, 2503, 2504, 2505, 2506, 2507, 2508, 2509, 2510, 2511, 2512, 2513, 2514, 2515, 2516, 2517, 2518, 2519, 2520, 2521, 2522, 2523, 2524, 2525, 2526, 2527, 2528, 2529, 2530, 2531, 2532, 2533, 2534, 2535, 2536, 2537, 2538, 2539, 2540, 2541, 2542, 2543, 2544, 2545, 2546, 2547, 2548, 2549, 2550, 2551, 2552, 2553, 2554, 2555, 2556, 2557, 2558, 2559, 2560, 2561, 2562, 2563, 2564, 2565, 2566, 2567, 2568, 2569, 2570, 2571, 2572, 2573, 2574, 2575, 2576, 2577, 2578, 2579, 2580, 2581, 2582, 2583, 2584, 2585, 2586, 2587, 2588, 2589, 2590, 2591, 2592, 2593, 2594, 2595, 2596, 2597, 2598, 2599, 2600, 2601, 2602, 2603, 2604, 2605, 2606, 2607, 2608, 2609, 2610, 2611, 2612, 2613, 2614, 2615, 2616, 2617, 2618, 2619, 2620, 2621, 2622, 2623, 2624, 2625, 2626, 2627, 2628, 2629, 2630, 2631, 2632, 2633, 2634, 2635, 2636, 2637, 2638, 2639, 2640, 2641, 2642, 2643, 2644, 2645, 2646, 2647, 2648, 2649, 2650, 2651, 2652, 2653, 2654, 2655, 2656, 2657, 2658, 2659, 2660, 2661, 2662, 2663, 2664, 2665, 2666, 2667, 2668, 2669, 2670, 2671, 2672, 2673, 2674, 2675, 2676, 2677, 2678, 2679, 26

CLARKE INTERNATIONAL

100

1998

10

1000

1	2	3	4	5	6	7	8	9	10	11	12	13	14	15	16	17	18	19	20	21	22	23	24	25	26	27	28	29	30	31	32	33	34	35	36	37	38	39	40	41	42	43	44	45	46	47	48	49	50	51	52	53	54	55	56	57	58	59	60	61	62	63	64	65	66	67	68	69	70	71	72	73	74	75	76	77	78	79	80	81	82	83	84	85	86	87	88	89	90	91	92	93	94	95	96	97	98	99	100	101	102	103	104	105	106	107	108	109	110	111	112	113	114	115	116	117	118	119	120	121	122	123	124	125	126	127	128	129	130	131	132	133	134	135	136	137	138	139	140	141	142	143	144	145	146	147	148	149	150	151	152	153	154	155	156	157	158	159	160	161	162	163	164	165	166	167	168	169	170	171	172	173	174	175	176	177	178	179	180	181	182	183	184	185	186	187	188	189	190	191	192	193	194	195	196	197	198	199	200	201	202	203	204	205	206	207	208	209	210	211	212	213	214	215	216	217	218	219	220	221	222	223	224	225	226	227	228	229	230	231	232	233	234	235	236	237	238	239	240	241	242	243	244	245	246	247	248	249	250	251	252	253	254	255	256	257	258	259	260	261	262	263	264	265	266	267	268	269	270	271	272	273	274	275	276	277	278	279	280	281	282	283	284	285	286	287	288	289	290	291	292	293	294	295	296	297	298	299	300	301	302	303	304	305	306	307	308	309	310	311	312	313	314	315	316	317	318	319	320	321	322	323	324	325	326	327	328	329	330	331	332	333	334	335	336	337	338	339	340	341	342	343	344	345	346	347	348	349	350	351	352	353	354	355	356	357	358	359	360	361	362	363	364	365	366	367	368	369	370	371	372	373	374	375	376	377	378	379	380	381	382	383	384	385	386	387	388	389	390	391	392	393	394	395	396	397	398	399	400	401	402	403	404	405	406	407	408	409	410	411	412	413	414	415	416	417	418	419	420	421	422	423	424	425	426	427	428	429	430	431	432	433	434	435	436	437	438	439	440	441	442	443	444	445	446	447	448	449	450	451	452	453	454	455	456	457	458	459	460	461	462	463	464	465	466
---	---	---	---	---	---	---	---	---	----	----	----	----	----	----	----	----	----	----	----	----	----	----	----	----	----	----	----	----	----	----	----	----	----	----	----	----	----	----	----	----	----	----	----	----	----	----	----	----	----	----	----	----	----	----	----	----	----	----	----	----	----	----	----	----	----	----	----	----	----	----	----	----	----	----	----	----	----	----	----	----	----	----	----	----	----	----	----	----	----	----	----	----	----	----	----	----	----	----	-----	-----	-----	-----	-----	-----	-----	-----	-----	-----	-----	-----	-----	-----	-----	-----	-----	-----	-----	-----	-----	-----	-----	-----	-----	-----	-----	-----	-----	-----	-----	-----	-----	-----	-----	-----	-----	-----	-----	-----	-----	-----	-----	-----	-----	-----	-----	-----	-----	-----	-----	-----	-----	-----	-----	-----	-----	-----	-----	-----	-----	-----	-----	-----	-----	-----	-----	-----	-----	-----	-----	-----	-----	-----	-----	-----	-----	-----	-----	-----	-----	-----	-----	-----	-----	-----	-----	-----	-----	-----	-----	-----	-----	-----	-----	-----	-----	-----	-----	-----	-----	-----	-----	-----	-----	-----	-----	-----	-----	-----	-----	-----	-----	-----	-----	-----	-----	-----	-----	-----	-----	-----	-----	-----	-----	-----	-----	-----	-----	-----	-----	-----	-----	-----	-----	-----	-----	-----	-----	-----	-----	-----	-----	-----	-----	-----	-----	-----	-----	-----	-----	-----	-----	-----	-----	-----	-----	-----	-----	-----	-----	-----	-----	-----	-----	-----	-----	-----	-----	-----	-----	-----	-----	-----	-----	-----	-----	-----	-----	-----	-----	-----	-----	-----	-----	-----	-----	-----	-----	-----	-----	-----	-----	-----	-----	-----	-----	-----	-----	-----	-----	-----	-----	-----	-----	-----	-----	-----	-----	-----	-----	-----	-----	-----	-----	-----	-----	-----	-----	-----	-----	-----	-----	-----	-----	-----	-----	-----	-----	-----	-----	-----	-----	-----	-----	-----	-----	-----	-----	-----	-----	-----	-----	-----	-----	-----	-----	-----	-----	-----	-----	-----	-----	-----	-----	-----	-----	-----	-----	-----	-----	-----	-----	-----	-----	-----	-----	-----	-----	-----	-----	-----	-----	-----	-----	-----	-----	-----	-----	-----	-----	-----	-----	-----	-----	-----	-----	-----	-----	-----	-----	-----	-----	-----	-----	-----	-----	-----	-----	-----	-----	-----	-----	-----	-----	-----	-----	-----	-----	-----	-----	-----	-----	-----	-----	-----	-----	-----	-----	-----	-----	-----	-----	-----	-----	-----	-----	-----	-----	-----	-----	-----	-----	-----	-----	-----	-----	-----	-----	-----	-----	-----	-----	-----	-----	-----	-----	-----	-----	-----	-----	-----	-----	-----	-----	-----	-----	-----	-----	-----	-----	-----	-----	-----	-----	-----	-----

--

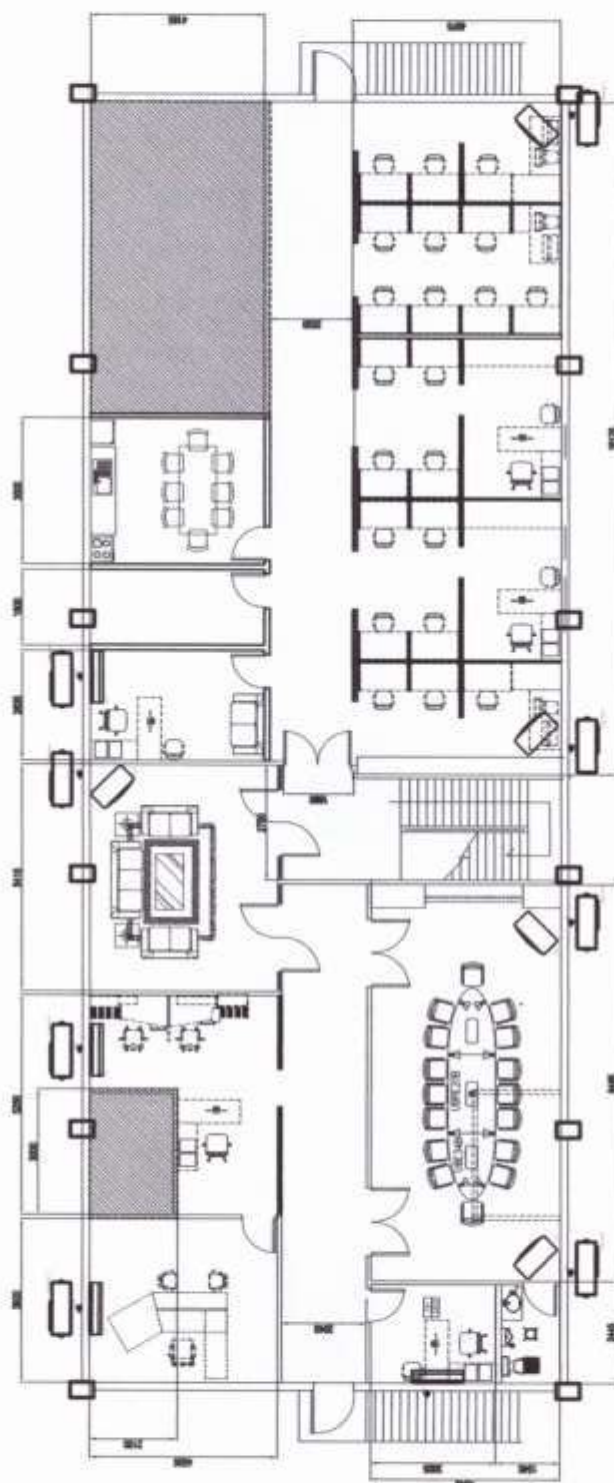
AREA CENTER IN CLARK OFFICE SECOND FLOOR  
AIRCON LAYOUT

10/25

- [illegible]



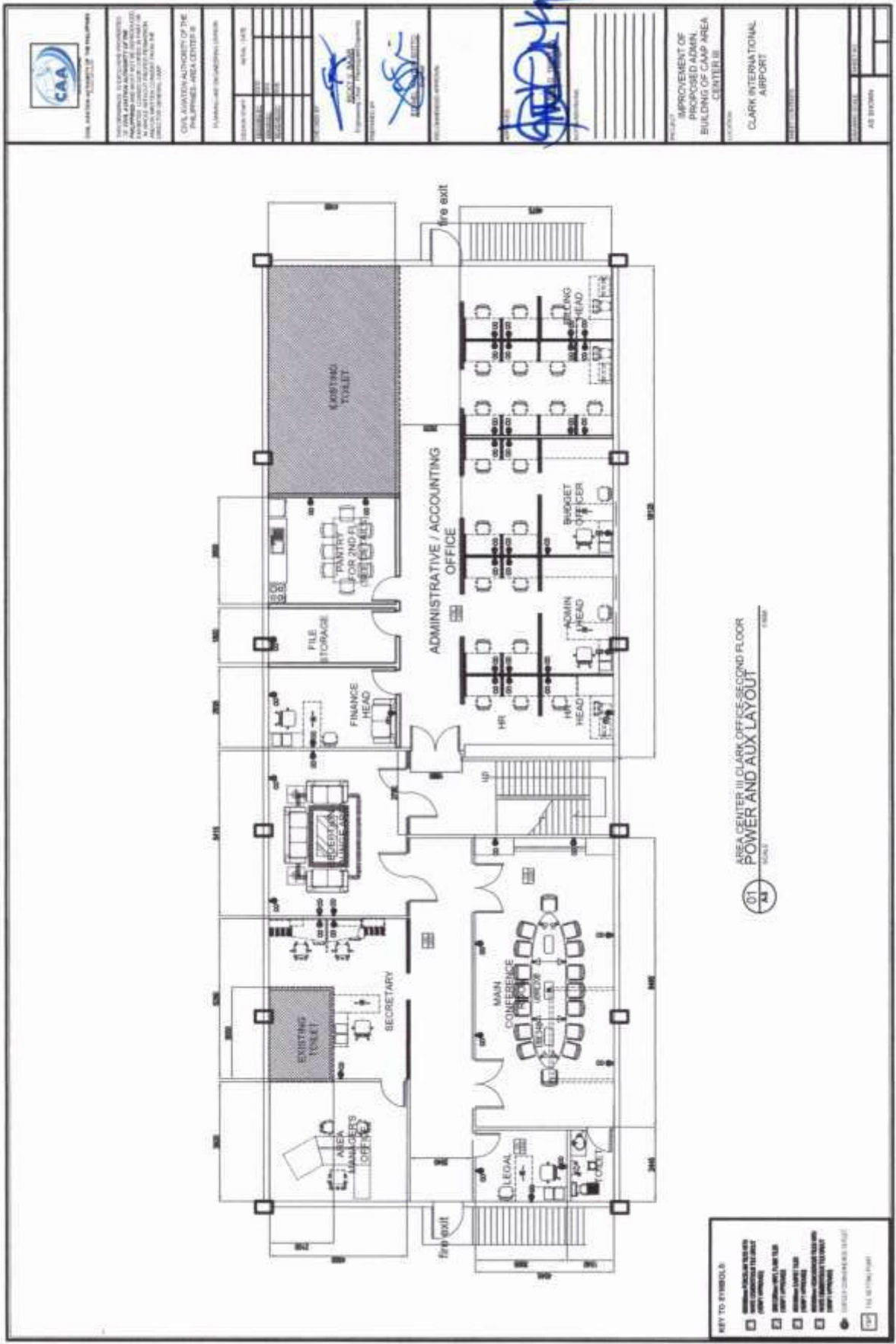

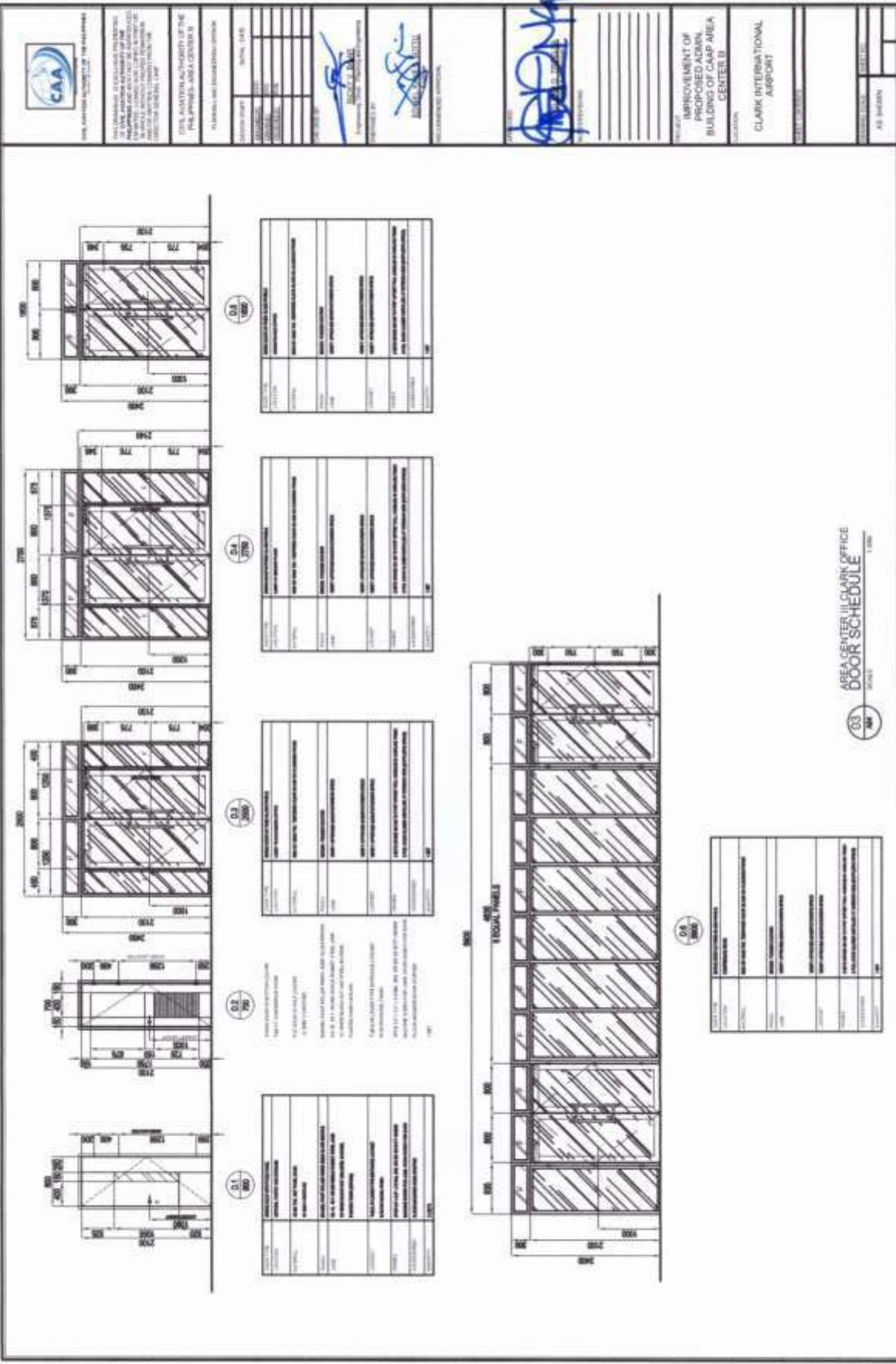



REPUBLIC OF THE PHILIPPINES  
DEPARTMENT OF TRANSPORTATION  
CIVIL AVIATION AUTHORITY OF THE PHILIPPINES

REGIONAL OFFICE

**AREA CENTER III**

CIAC CORPORATE BUILDING, CIVIL AVIATION COMPLEX, CLARK  
FREEDOM ZONE, MABALACAT, PAMPANGA

COLOR SCHEME

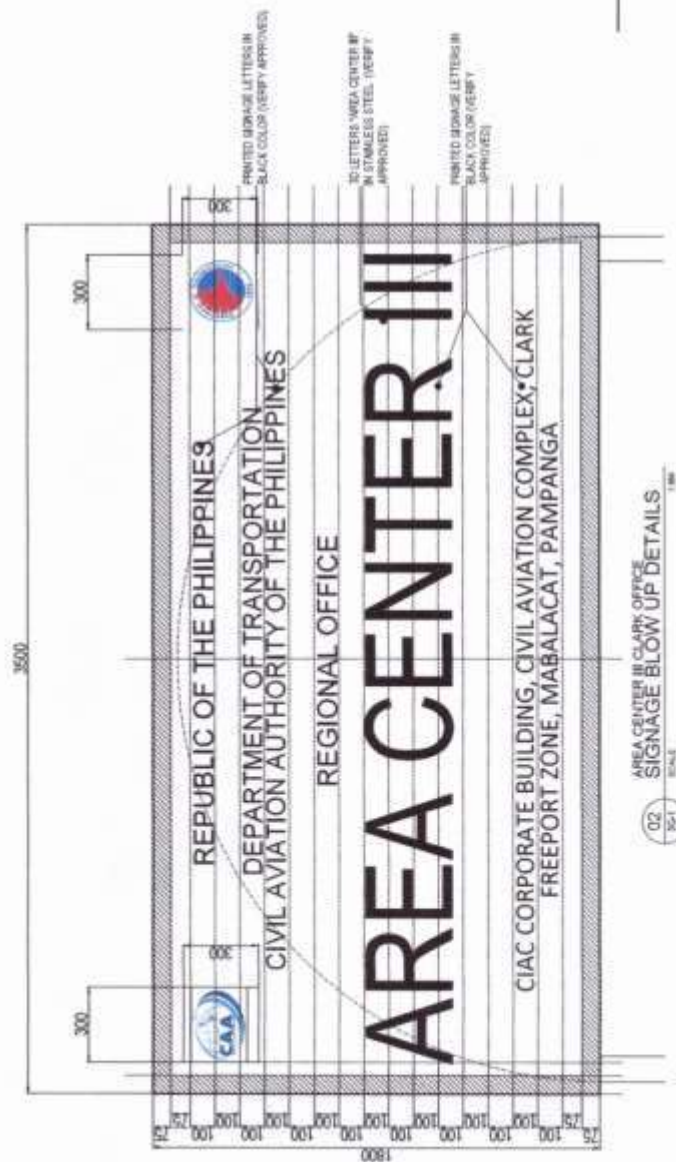

02 AREA CENTER III CLARK OFFICE  
SIGNAGE BLOW UP DETAILS



03 AREA CENTER III CLARK OFFICE  
SIGNAGE MOUNTING HEIGHT

	THE AIR CARRIER OF THE AIRPORT (CAA)	THE AIRPORT AUTHORITY OF THE AIRPORT (AAA)	THE AIRPORT AUTHORITY OF THE AIRPORT (AAA)	THE AIRPORT AUTHORITY OF THE AIRPORT (AAA)	THE AIRPORT AUTHORITY OF THE AIRPORT (AAA)	THE AIRPORT AUTHORITY OF THE AIRPORT (AAA)	THE AIRPORT AUTHORITY OF THE AIRPORT (AAA)	THE AIRPORT AUTHORITY OF THE AIRPORT (AAA)	THE AIRPORT AUTHORITY OF THE AIRPORT (AAA)
---	---	---	---	---	---	---	---	---	---

## ***Section VIII. Bill of Quantities***

### **Notes on the Bill of Quantities**

#### **Objectives**

The objectives of the Bill of Quantities are:

- a. to provide sufficient information on the quantities of Works to be performed to enable Bids to be prepared efficiently and accurately; and
- b. when a Contract has been entered into, to provide a priced Bill of Quantities for use in the periodic valuation of Works executed.

In order to attain these objectives, Works should be itemized in the Bill of Quantities in sufficient detail to distinguish between the different classes of Works, or between Works of the same nature carried out in different locations or in other circumstances which may give rise to different considerations of cost. Consistent with these requirements, the layout and content of the Bill of Quantities should be as simple and brief as possible.

#### **Daywork Schedule**

A Daywork Schedule should be included only if the probability of unforeseen work, outside the items included in the Bill of Quantities, is high. To facilitate checking by the Entity of the realism of rates quoted by the Bidders, the Daywork Schedule should normally comprise the following:

- a. A list of the various classes of labor, materials, and Constructional Plant for which basic daywork rates or prices are to be inserted by the Bidder, together with a statement of the conditions under which the Contractor will be paid for work executed on a daywork basis.
- b. Nominal quantities for each item of Daywork, to be priced by each Bidder at Daywork rates as Bid. The rate to be entered by the Bidder against each basic Daywork item should include the Contractor's profit, overheads, supervision, and other charges.

#### **Provisional Sums**

A general provision for physical contingencies (quantity overruns) may be made by including a provisional sum in the Summary Bill of Quantities. Similarly, a contingency allowance for possible price increases should be provided as a provisional sum in the Summary Bill of Quantities. The inclusion of such provisional sums often facilitates budgetary approval by avoiding the need to request periodic supplementary approvals as the future need arises. Where such provisional sums or contingency allowances are used, the SCC should state the manner in which they will be used, and under whose authority (usually the Procuring Entity's Representative's).

The estimated cost of specialized work to be carried out, or of special goods to be supplied, by other contractors should be indicated in the relevant part of the Bill of Quantities as a particular provisional sum with an

appropriate brief description. A separate procurement procedure is normally carried out by the Procuring Entity to select such specialized contractors. To provide an element of competition among the Bidders in respect of any facilities, amenities, attendance, etc., to be provided by the successful Bidder as prime Contractor for the use and convenience of the specialist contractors, each related provisional sum should be followed by an item in the Bill of Quantities inviting the Bidder to quote a sum for such amenities, facilities, attendance, etc.

### **Signature Box**

A signature box shall be added at the bottom of each page of the Bill of Quantities where the authorized representative of the Bidder shall affix his signature. Failure of the authorized representative to sign each and every page of the Bill of Quantities shall be a cause for rejection of his bid.

These Notes for Preparing a Bill of Quantities are intended only as information for the Procuring Entity or the person drafting the Bidding Documents. They should not be included in the final documents.

NAME OF PROJECT :		Improvement of Proposed Admin Office of CAAP Area Center III				
LOCATION :		Clark International Airport, Clark, Pampanga				
					QUANTITY	UNIT
SUBJECT :				Bill of Quantities		806.54 lot
ITEM	DESCRIPTION			QUANTITY	UNIT	UNIT COST AMOUNT (P)
1.00	CIVIL WORKS					
1.01	Demolition and Disposal Works			806.54	lot	
A	Materials					
		Demolition of CHB Wall		27.84	sq.m.	
		Demolition of Dry Wall and Office Partition Wall		172.83	sq.m.	
		Demolition of CR Tiles and Fixtures		21.00	sq.m.	
		Demolition of Vinyl Floor Tiles		584.87	sq.m.	
					Material Cost	.....
B	Labor			QTY.	DUR. (DAYS)	RATE/DAY
		Construction Foreman		1.00	14	
		Skilled Worker		2.00	14	
		Common Worker		4.00	14	
					Labor Cost	.....
	Demolition and Disposal Works Material Cost					
	Demolition and Disposal Works Labor Cost					
	Demolition and Disposal Works Equipment Cost					
	Demolition and Disposal Works Direct Cost					
INDIRECT COSTS						
1. OCM (0% - 15% of TDC)			12.0%	of Estimated Direct Cost		
2. CONTRACTOR's PROFIT (0% - 10% of TDC)			8.0%	of Estimated Direct Cost		
E. TOTAL OCM & PROFIT			20.0%	of D		
F. VALUE ADDED TAX, (VAT)			5.0%	of (D + E)		
G. TOTAL ESTIMATED INDIRECT COST ( F + E ), P						
H. TOTAL ESTIMATED UNIT INDIRECT COST ( G / Quantity), P/Unit						
TOTAL ESTIMATED COST ( D + G ), P						
TOTAL ESTIMATED UNIT COST (Total Estimated Cost / Quantity), P/Unit						
					QUANTITY	UNIT
					43.65	sq.m.
1.02	Dismantling & Re-installation of Roofing & Installation of Roof Insulation			43.65	sq.m.	
A	Materials					
		Roof Insulation 10mm Double Sided Foil (10 meters per roll)		5.00	rolls	
					Material Cost	.....
B	Labor			QTY.	DUR. (DAYS)	RATE/DAY
		Construction Foreman		1.00	2	
		Skilled Worker		1.00	2	
		Common Worker		2.00	2	
					Labor Cost	.....
	Dismantling & Re-installation of Roofing & Installation of Roof Insulation Works Material Cost					
	Dismantling & Re-installation of Roofing & Installation of Roof Insulation Works Labor Cost					
	Dismantling & Re-installation of Roofing & Installation of Roof Insulation Works Equipment Cost					
	Dismantling & Re-installation of Roofing & Installation of Roof Insulation Works Direct Cost					
INDIRECT COSTS						
1. OCM (0% - 15% of TDC)			12.0%	of Estimated Direct Cost		
2. CONTRACTOR's PROFIT (0% - 10% of TDC)			8.0%	of Estimated Direct Cost		
E. TOTAL OCM & PROFIT			20.0%	of D		
F. VALUE ADDED TAX, (VAT)			5.0%	of (D + E)		
G. TOTAL ESTIMATED INDIRECT COST ( F + E ), P						
H. TOTAL ESTIMATED UNIT INDIRECT COST ( G / Quantity), P/Unit						
TOTAL ESTIMATED COST ( D + G ), P						
TOTAL ESTIMATED UNIT COST (Total Estimated Cost / Quantity), P/Unit						

						QUANTITY	UNIT
						18.00	sq.m.
1.03	Masonry Works - Toilet 2nd Floor Main Conference Room			18.00	sq.m.		
A	Materials						
	100mm thick CHB			232.00	pcs.		
	Portland Cement (40kg)			25.00	bags		
	Sand			3.00	cu.m.		
	10mm dia. DRSB			7.00	pcs.		
	G.I. Tie Wires			2.00	kgs.		
					Material Cost	.....	
B	Labor			QTY.	DUR. (DAYS)	RATE/DAY	
	Construction Foreman			1.00	2		
	Skilled Worker			1.00	2		
	Common Worker			1.00	2		
					Labor Cost	.....	
	Masonry Works Material Cost						
	Masonry Works Labor Cost						
	Masonry Works Equipment Cost						
	Masonry Works Direct Cost						
INDIRECT COSTS							
1.	OCM (0% - 15% of TDC)		12.0%	of Estimated Direct Cost			
2.	CONTRACTOR's PROFIT (0% - 10% of TDC)		8.0%	of Estimated Direct Cost			
E.	TOTAL OCM & PROFIT		20.0%	of D			
F.	VALUE ADDED TAX, (VAT)		5.0%	of (D + E)			
G.	TOTAL ESTIMATED INDIRECT COST ( F + E ), P						
H.	TOTAL ESTIMATED UNIT INDIRECT COST ( G / Quantity), P/Unit						
TOTAL ESTIMATED COST ( D + G ), P							
TOTAL ESTIMATED UNIT COST (Total Estimated Cost / Quantity), P/Unit							
						QUANTITY	UNIT
						1.00	cu.m.
1.04	Slab Works - Toilet 2nd Floor Main Conference Room			1.00	cu.m.		
A	Materials						
	Portland Cement (40kg)			8.00	bags		
	Sand			1.00	cu.m.		
	Gravel			1.00	cu.m.		
	10mm dia. DRSB, 6meters			5.00	pcs.		
	GI Tie Wires			1.00	kgs.		
	1/2" x 4' x 8' Ordinary Plywood			1.00	pcs.		
	Form Lumber			14.00	bd.ft.		
	Assorted CWN			1.00	kgs.		
					Material Cost	.....	
B	Labor			QTY.	DUR. (DAYS)	RATE/DAY	
	Construction Foreman			1.00	1		
	Skilled Worker			1.00	1		
	Common Worker			2.00	1		
					Labor Cost	.....	
	Slab Works Material Cost						
	Slab Works Labor Cost						
	Slab Works Equipment Cost						
	Slab Works Direct Cost						
INDIRECT COSTS							
1.	OCM (0% - 15% of TDC)		12.0%	of Estimated Direct Cost			
2.	CONTRACTOR's PROFIT (0% - 10% of TDC)		8.0%	of Estimated Direct Cost			
E.	TOTAL OCM & PROFIT		20.0%	of D			
F.	VALUE ADDED TAX, (VAT)		5.0%	of (D + E)			
G.	TOTAL ESTIMATED INDIRECT COST ( F + E ), P						
H.	TOTAL ESTIMATED UNIT INDIRECT COST ( G / Quantity), P/Unit						
TOTAL ESTIMATED COST ( D + G ), P							
TOTAL ESTIMATED UNIT COST (Total Estimated Cost / Quantity), P/Unit							

NAME OF PROJECT :		Improvement of Proposed Admin Office of CAAP Area Center III						
LOCATION :		Clark International Airport, Clark, Pampanga						
						QUANTITY	UNIT	
SUBJECT :		Bill of Quantities				1,983.88	lot	
ITEM	DESCRIPTION				QUANTITY	UNIT	UNIT COST	AMOUNT (P)
2.00	ARCHITECTURAL WORKS							
2.01	Painting Works				1,983.88	sq.m.		
A	Materials							
2.01.01	Exterior Wall				558.44	sq.m.		
		Semi-Gloss Latex Paint		38.00	gals			
		Acrylic Solvent-based Putty		57.00	gals			
		Acrylic Solvent-based Putty Reducer		15.00	gals			
		Paint Roller 7" with Tray		15.00	pcs.			
		Paint Brush 4"		15.00	pcs.			
		Paint Brush 2"		15.00	pcs.			
		Assorted Sand Paper		100.00	pcs.			
		Rugs		5.00	kg.			
2.01.02	Interior Wall				1,392.26	sq.m.		
		Semi-Gloss Latex Paint		95.00	gals			
		Masonry Putty		143.00	gals			
		Paint Roller 7" with Tray		15.00	pcs.			
		Paint Brush 4"		15.00	pcs.			
		Paint Brush 2"		15.00	pcs.			
		Assorted Sand Paper		100.00	pcs.			
		Rugs		5.00	kg.			
2.01.03	Wood				33.18	sq.m.		
		Quick Dry Enamel Paint		3.00	gals			
		Flat Wall Enamel		2.00	gals			
		Glazing Putty		2.00	gals			
		Paint Thinner		1.00	gals			
		Paint Roller 7" with Tray		5.00	pcs.			
		Paint Brush 4"		5.00	pcs.			
		Paint Brush 2"		5.00	pcs.			
		Assorted Sand Paper		10.00	pcs.			
		Rugs		5.00	kg.			
					Material Cost	.....		
B	Labor				QTY.	DUR. (DAYS)	RATE/DAY	
		Construction Foreman		1.00	29			
		Skilled Worker		1.00	29			
		Common Worker		3.00	29			
					Labor Cost	.....		
	Painting Works Material Cost							
	Painting Works Labor Cost							
	Painting Works Equipment Cost							
	Painting Works Direct Cost							
INDIRECT COSTS								
1. OCM (0% - 15% of TDC)		12.0%		of Estimated Direct Cost				
2. CONTRACTOR's PROFIT (0% - 10% of TDC)		8.0%		of Estimated Direct Cost				
E. TOTAL OCM & PROFIT		20.0%		of D				
F. VALUE ADDED TAX, (VAT)		5.0%70		of (D + E)				
G. TOTAL ESTIMATED INDIRECT COST ( F + E ), P								
H. TOTAL ESTIMATED UNIT INDIRECT COST ( G / Quantity), P/Unit								
TOTAL ESTIMATED COST ( D + G ), P								
TOTAL ESTIMATED UNIT COST (Total Estimated Cost / Quantity), P/Unit								

						QUANTITY	UNIT
						584.87	sq.m.
<b>2.02</b>	<b>Tile Works</b>			<b>584.87</b>	<b>sq.m.</b>		
<b>A</b>	<b>Materials</b>						
	600mm x 600mm Homogenous Floor Tiles Polished Finish		1,448.00	pcs.	280.00		
	200mm x 1200mm Vinyl Tiles		300.00	pcs.	200.00		
	500mm x 500mm Carpet Tiles		185.00	pcs.	350.00		
	300mm x 300mm Homogenous Floor Tiles		41.00	pcs.	65.00		
	300mm x 600mm Homogenous Polished Tiles		99.00	pcs.	150.00		
	600mm x 600mm Porcelain Tiles		25.00	pcs.	300.00		
	Tile Trim, 8ft.		8.00	pcs.	60.00		
	Tile Adhesive (25kgs)		133.00	bags	350.00		
	Acrylic Flooring Adhesive (1 gal)		7.00	gals.	750.00		
	Tile Grout (2kg)		89.00	bags	85.00		
	Tile Cutting Disk, 4"		20.00	pcs.	170.00		
				Material Cost	.....		
<b>B</b>	<b>Labor</b>		QTY.	DUR. (DAYS)	RATE/DAY		
	Construction Foreman		1.00	49	924.12		
	Skilled Worker		2.00	49	667.78		
	Common Worker		4.00	49	515.36		
				Labor Cost	.....		
	<b>Tile Works Material Cost</b>						
	<b>Tile Works Labor Cost</b>						
	<b>Tile Works Equipment Cost</b>						
	<b>Tile Works Direct Cost</b>						
<b>INDIRECT COSTS</b>							
1.	OCM (0% - 15% of TDC)		12.0%	of Estimated Direct Cost			
2.	CONTRACTOR'S PROFIT (0% - 10% of TDC)		8.0%	of Estimated Direct Cost			
<b>E.</b>	<b>TOTAL OCM &amp; PROFIT</b>		20.0%	of D			
<b>F.</b>	<b>VALUE ADDED TAX, (VAT)</b>		5.0%	of (D + E)			
<b>G.</b>	<b>TOTAL ESTIMATED INDIRECT COST ( F + E ), P</b>						
<b>H.</b>	<b>TOTAL ESTIMATED UNIT INDIRECT COST ( G / Quantity), P/Unit</b>						
	<b>TOTAL ESTIMATED COST ( D + G ), P</b>						
	<b>TOTAL ESTIMATED UNIT COST (Total Estimated Cost / Quantity), P/Unit</b>						
						QUANTITY	UNIT
						448.01	sq.m.
<b>2.03</b>	<b>Carpentry Works</b>		<b>448.01</b>	<b>sq.m.</b>			
<b>A</b>	<b>Materials</b>						
<i>2.03.01</i>	<i>Dry Wall</i>		<i>363.74</i>	<i>sq.m.</i>			
	4 'x 8' x 6mm thk. Fiber Cement Board		260.00	pcs.			
	32mmx64mmx3mx0.6mm thk. Metal Stud		209.00	pcs.			
	32mmx64mmx3mx0.6mm thk. Metal Tracks		53.00	pcs.			
	Needle Point Screw 38mm w/ plastic insert		521.00	pcs.			
	Self Drilling Point Screw 10mm		71.00	pcs.			
	Flat Head Screw 20mm		13,658.00	pcs.			
	Fiber Cement Board Perforated Tape (250ft/roll)		14.00	rolls			
	Fiber Cement Board Putty (25kg per pc.)		23.00	pcs.			
	Drill Bit		10.00	pcs.			
	Cutting Disc 4"		5.00	pcs.			
	Assorted Concrete Nails		2.00	kgs			
<i>2.03.02</i>	<i>Pantry Cabinet</i>		<i>84.27</i>	<i>sq.m.</i>			
	4 'x 8' x 18mm thk. Melamine Laminated Plywood		31.00	pcs.			
	Wood Edging (10m)		23.00	rolls			
	Wood Glue		4.00	liters			
	Stainless Steel Cabinet Handle		34.00	pcs.			
	Stainless Steel Drawer Handle		12.00	pcs.			
	16" Drawer Slide Guide		24.00	pcs.			
	Hydraulic Soft Close Concealed Hinges	71	68.00	pcs.			
	Black Screw		1,000.00	pcs.			
	Metal Screw with Tox		500.00	pcs.			
				Material Cost	.....		

<b>B</b>	<b>Labor</b>			QTY.	DUR. (DAYS)	RATE/DAY	
	Construction Foreman			1.00	30		
	Skilled Worker			2.00	30		
	Common Worker			3.00	30		
					Labor Cost	.....	
	<b>Carpentry Works Material Cost</b>						
	<b>Carpentry Works Labor Cost</b>						
	<b>Carpentry Works Equipment Cost</b>						
	<b>Carpentry Works Direct Cost</b>						
<b>INDIRECT COSTS</b>							
	1. OCM (0% - 15% of TDC)		12.0%	of Estimated Direct Cost			
	2. CONTRACTOR's PROFIT (0% - 10% of TDC)		8.0%	of Estimated Direct Cost			
	<b>E. TOTAL OCM &amp; PROFIT</b>		20.0%	of D			
	<b>F. VALUE ADDED TAX, (VAT)</b>		5.0%	of (D + E)			
	<b>G. TOTAL ESTIMATED INDIRECT COST ( F + E ), P</b>						
	<b>H. TOTAL ESTIMATED UNIT INDIRECT COST ( G / Quantity), P/Unit</b>						
	<b>TOTAL ESTIMATED COST ( D + G ), P</b>						
	<b>TOTAL ESTIMATED UNIT COST (Total Estimated Cost / Quantity), P/Unit</b>						
						QUANTITY	UNIT
						66.00	sets
<b>2.04</b>	<b>Doors and Windows</b>			<b>66.00</b>	<b>sets</b>		
<b>A</b>	<b>Materials</b>						
	<i>Doors</i>			15.00	sets		
	D-1 800mm x 2100mm Wood Type Flush door w/ jamb and 6mm thk frosted glass, Painted finish (with complete door hardware and accessories)			10.00	sets		
	D-2 700mm x 2100mm Wood Type Flush door w/ jamb, Painted finish (with complete door hardware and accessories)			1.00	set		
	D-3 2500mm x 2400mm x 6mm thk Frosted glass panel with 1600mm x 2100mm double swing glass door on brown powder coating aluminum door frame (with complete door hardware and accessories)			1.00	set		
	D-4 2750mm x 2400mm x 6mm thk Frosted glass panel with 1600mm x 2100mm double swing glass door on brown powder coating aluminum door frame (with complete door hardware and accessories)			1.00	set		
	D-5 1600mm x 2400mm x 6mm thk Frosted glass panel with 1600mm x 2100mm double swing glass door on brown powder coating aluminum door frame (with complete door hardware and accessories)			1.00	set		
	D-6 8900mm x 2400mm x 6mm thk Frosted glass panel with 2 sets - 1600mm x 2100mm double swing glass door on brown powder coating aluminum door frame (with complete door hardware and accessories)			1.00	set		
	<i>Windows</i>			-	sets		
	Window Glass Repair 800mm x 800mm 1/4" clear glass			2.00	sets		
	Window Tint			98.00	sq.m.		
	Window Silicone Sealant			153.00	tubes		
					Material Cost	.....	
<b>B</b>	<b>Labor</b>			QTY.	DUR. (DAYS)	RATE/DAY	
	Construction Foreman			1.00	15		
	Skilled Worker			2.00	15		
	Common Worker		72	2.00	15		
					Labor Cost	.....	
	<b>Doors and Windows Material Cost</b>						
	<b>Doors and Windows Labor Cost</b>						
	<b>Doors and Windows Direct Cost</b>						

INDIRECT COSTS					
1. OCM (0% - 15% of TDC)		12.0%	of Estimated Direct Cost		
2. CONTRACTOR's PROFIT (0% - 10% of TDC)		8.0%	of Estimated Direct Cost		
<b>E. TOTAL OCM &amp; PROFIT</b>		20.0%	of D		
<b>F. VALUE ADDED TAX, (VAT)</b>		5.0%	of (D + E)		
<b>G. TOTAL ESTIMATED INDIRECT COST ( F + E ), P</b>					
<b>H. TOTAL ESTIMATED UNIT INDIRECT COST ( G / Quantity), P/Unit</b>					
<b>TOTAL ESTIMATED COST ( D + G ), P</b>					
<b>TOTAL ESTIMATED UNIT COST (Total Estimated Cost / Quantity), P/Unit</b>					

<b>NAME OF PROJECT :</b>			<b>Improvement of Proposed Admin Office of CAAP Area Center III</b>			
<b>LOCATION :</b>			Clark International Airport, Clark, Pampanga			
					QUANTITY	UNIT
<b>SUBJECT :</b>			<b>Bill of Quantities</b>		1.00	lot
<b>ITEM</b>	<b>DESCRIPTION</b>		<b>QUANTITY</b>	<b>UNIT</b>	<b>UNIT COST</b>	<b>AMOUNT (P)</b>
<b>3.00</b>	<b>ELECTRICAL WORKS</b>					
<b>A</b>	<b>Materials</b>					
<b>3.01</b>	<b>Conduits and Fittings</b>					
		3.5 mm <sup>2</sup> THHN/THWN Copper Wire	4.00	rolls		
		20mm diameter x 3m PVC Pipe with coupling	69.00	pcs		
		5.5 mm <sup>2</sup> THHN/THWN Copper Wire	1.00	roll		
		8.0 mm <sup>2</sup> THHN/THWN Copper Wire	1.00	roll		
		25mm diameter x 3m PVC pipe with coupling	21.00	pcs		
		20mm diameter Adapter with Locknut	24.00	pcs		
		25mm diameter Adapter with Locknut	6.00	pcs		
<b>3.02</b>	<b>Electrical Wiring Devices</b>					
		Airconditiong Outlet Set	15.00	sets		
		Duplex Universal Type Convenience Outlet with Ground, 16A, 250V with mounting and device plate cover	111.00	sets		
		GFCI Duplex Safety Outlet 20A/250V	3.00	sets		
		Floor Mounted Outlet Round/Square type Duplex Outlet 16A	4.00	sets		
		1-gang switch with plate, wide series	12.00	sets		
		2-gang switch with plate, wide series	7.00	sets		
		3-gang switch with plate, wide series	2.00	sets		
<b>3.03</b>	<b>Lighting Fixtures</b>					
		Box type fluorescent fixture, powder coated white finish steel sheet housing with 1x18W (T8) 1850-Lumen warm white LED tube	95.00	sets		
		Heavy Duty emergency lamp dual optics, 2x5W LED bulb	17.00	sets		
<b>3.09</b>	<b>Ventilation</b>					
		14" x 14" white ceiling type exhaust fan with complete standard accessories, vent caps and ducts	3.00	sets		
				Material Cost	.....	
<b>B</b>	<b>Labor</b>		<b>QTY.</b>	<b>DUR. (DAYS)</b>	<b>RATE/DAY</b>	
		Electrician	3.00	7	924.12	
		Common Worker	4.00	7	515.36	
				Labor Cost	.....	
<b>A</b>	<b>TOTAL MATERIAL COST</b>					
<b>B</b>	<b>TOTAL LABOR COST</b>					
<b>D</b>	<b>TOTAL DIRECT COST</b>					
<b>INDIRECT COSTS</b>						
1. OCM (0% - 15% of TDC)		12.0%	of Estimated Direct Cost			
2. CONTRACTOR's PROFIT (0% - 10% of TDC)		8.0%	of Estimated Direct Cost			
<b>E. TOTAL OCM &amp; PROFIT</b>		20.0%	of D			
<b>F. VALUE ADDED TAX, (VAT)</b>		5.0%	of (D + E)			
<b>G. TOTAL ESTIMATED INDIRECT COST ( F + E ), P</b>		74				
<b>H. TOTAL ESTIMATED UNIT INDIRECT COST ( G / Quantity), P/Unit</b>						
<b>TOTAL ESTIMATED COST ( D + G ), P</b>						
<b>TOTAL ESTIMATED UNIT COST (Total Estimated Cost / Quantity), P/Unit</b>						

<b>NAME OF PROJECT :</b>			<b>Improvement of Proposed Admin Office of CAAP Area Center III</b>				
<b>LOCATION :</b>			Clark International Airport, Clark, Pampanga				
						QUANTITY	UNIT
<b>SUBJECT :</b>			<b>Bill of Quantities</b>			15.00	sets
<b>ITEM</b>	<b>DESCRIPTION</b>			<b>QUANTITY</b>	<b>UNIT</b>	<b>UNIT COST</b>	<b>AMOUNT (P)</b>
<b>4.00</b>	<b>MECHANICAL WORKS</b>						
<b>A</b>	<b>Materials</b>						
<b>4.01</b>	<b>Air Conditioning Unit</b>						
	3 Tonner, Inverter			3.00	sets		
	Low Noise, Auto Clean, Active Energy Control Split Type ACU						
	w/ complete standard accessories (Circuit breaker protection in NEMA 3R						
	Enclosure, Copper tubing, pipes, rubber insulations, ACCU metal bracket						
	platform, hangers & supports, wall mounted slimduct line set						
	ducting system and other standard fittings), Power Supply: 230V						
	1Ø, 60 Hz, Refrigerant Type: R32,						
	2.0 HP, Dual Inverter Compressor, 70% Energy Saving, Fast			12.00	sets		
	Cooling, Low Noise, Auto Clean, Active Energy Control, Split Type						
	Air Conditioning Unit with complete standard accessories						
	(Circuit breaker protection in NEMA 3R Enclosure, Copper tubing,						
	rubber insulations, ACCU metal bracket platform, hangers & supports,						
	wall mounted slimduct line set ducting system and						
	other standard fittings), Power Supply: 230V 1Ø, 60 Hz,						
	Refrigerant Type: R32,						
					Material Cost	.....	
<b>B</b>	<b>Labor</b>			<b>QTY.</b>	<b>DUR. (DAYS)</b>	<b>RATE/DAY</b>	
	Aircon Technician			4.00	4.00		
	Common Worker			4.00	4.00		
					Labor Cost	.....	
<b>A</b>	<b>TOTAL MATERIAL COST</b>						
<b>B</b>	<b>TOTAL LABOR COST</b>						
<b>D</b>	<b>TOTAL DIRECT COST</b>						
<b>INDIRECT COSTS</b>							
1. OCM (0% - 15% of TDC)			12.0%	of Estimated Direct Cost			
2. CONTRACTOR's PROFIT (0% - 10% of TDC)			8.0%	of Estimated Direct Cost			
<b>E. TOTAL OCM &amp; PROFIT</b>			20.0%	of D			
<b>F. VALUE ADDED TAX, (VAT)</b>			5.0%	of (D + E)			
<b>G. TOTAL ESTIMATED INDIRECT COST ( F + E ), P</b>							
<b>H. TOTAL ESTIMATED UNIT INDIRECT COST ( G / Quantity), P/Unit</b>							
<b>TOTAL ESTIMATED COST ( D + G ), P</b>							
<b>TOTAL ESTIMATED UNIT COST (Total Estimated Cost / Quantity), P/Unit</b>							

NAME OF PROJECT :			Improvement of Proposed Admin Office of CAAP Area Center III					
LOCATION :			Clark International Airport, Clark, Pampanga					
SUBJECT :			Bill of Quantities			QUANTITY	UNIT	
						15.00	pcs.	
ITEM	DESCRIPTION				QUANTITY	UNIT	UNIT COST	AMOUNT (P)
5.00	PLUMBING WORKS							
5.01	Fixtures				15.00	pcs.		
A	Materials							
	Water Closet; White color, elongated bowl, Vitreous China; Grade A, dual flush push button flush type mechanism, with complete fittings				1.00	set		
	Bidet spray w/ complete accessories, Chrome plated ABS body				1.00	set		
	Lavatory; American White color, countertop installation type, Vitreous China; Grade A, with complete accessories and fittings				1.00	set		
	Urinal; American White color, Wall hung installation type, Top Inlet type, including Flush valve fitting for urinal, Vitreous China; Grade A, with complete accessories and fittings				1.00	set		
	Wash Basin Faucet; Brass with Chrome Finish, Quarter turn lever lavatory sink faucet, with complete fittings and accessories				1.00	pcs.		
	Soap Holder; Wall mounted, American White color, Vitreous China; Grade A				1.00	pcs.		
	Toilet Paper Holder; Wall mounted, American White color, Vitreous China; Grade A				1.00	pcs.		
	Floor drain, 100mm x 100mm, stainless steel				1.00	pcs.		
	Stainless Steel Kitchen Sink, single bowl with extensive panel and drain assembly				3.00	sets		
	Kitchen Sink Faucet, Brass with Chrome Finish, quarter turn deck mounted, with complete accessories and fittings				3.00	sets		
	Frameless glass mirror with beveled sides and metal back plate				1.00	pcs.		
					Material Cost	.....		
B	Labor				QTY.	DUR. (DAYS)	RATE/DAY	
	Master Plumber				1.00	7		
	Skilled Worker				2.00	7		
	Common Worker				2.00	7		
					Labor Cost	.....		
	Fixtures Material Cost							
	Fixtures Labor Cost							
	Fixtures Direct Cost							
INDIRECT COSTS								
1. OCM (0% - 15% of TDC)				12.0%	of Estimated Direct Cost			
2. CONTRACTOR's PROFIT (0% - 10% of TDC)				8.0%	of Estimated Direct Cost			
E. TOTAL OCM & PROFIT				20.0%	of D			
F. VALUE ADDED TAX, (VAT)				5.0%	of (D + E)			
G. TOTAL ESTIMATED INDIRECT COST ( F + E ), P								
H. TOTAL ESTIMATED UNIT INDIRECT COST ( G / Quantity), P/Unit								
TOTAL ESTIMATED COST ( D + G ), P								
TOTAL ESTIMATED UNIT COST (Total Estimated Cost / Quantity), P/Unit								
						QUANTITY	UNIT	
						10.00	l.m.	
5.02	Sewerline				10.00	l.m.		
A	Materials							
	4"Ø PVC Pipe (Series 600), 3meters				3.00	pcs.		
	4"Ø x 2"Ø PVC Wye Reducer				76	pcs.		
	4"Ø PVC Wye				1.00	pcs.		
	4"Ø PVC Tee				3.00	pcs.		
	4"Ø x 4"Ø PVC Coupling				3.00	pcs.		
	2"Ø PVC Pipe (Series 600), 3meters				4.00	pcs.		

	2"Ø PVC P-trap		4.00	pcs.		
	2"Ø x 2"Ø PVC 90deg. Elbow		6.00	pcs.		
	2"Ø x 2"Ø PVC Coupling		5.00	pcs.		
	2"Ø PVC Wye		3.00	pcs.		
	2"Ø PVC Tee		3.00	pcs.		
	Solvent Cement (400cc)		1.00	can		
				Material Cost	.....	
<b>B</b>	<b>Labor</b>		QTY.	DUR. (DAYS)	RATE/DAY	
	Master Plumber		1.00	1		
	Skilled Worker		1.00	1		
	Common Worker		2.00	1		
				Labor Cost	.....	
	<b>Sewerline Material Cost</b>					
	<b>Sewerline Labor Cost</b>					
	<b>Sewerline Direct Cost</b>					
<b>INDIRECT COSTS</b>						
1.	OCM (0% - 15% of TDC)	12.0%	of Estimated Direct Cost			
2.	CONTRACTOR's PROFIT (0% - 10% of TDC)	8.0%	of Estimated Direct Cost			
<b>E.</b>	<b>TOTAL OCM &amp; PROFIT</b>	20.0%	of D			
<b>F.</b>	<b>VALUE ADDED TAX, (VAT)</b>	5.0%	of (D + E)			
<b>G.</b>	<b>TOTAL ESTIMATED INDIRECT COST ( F + E ), P</b>					
<b>H.</b>	<b>TOTAL ESTIMATED UNIT INDIRECT COST ( G / Quantity), P/Unit</b>					
<b>TOTAL ESTIMATED COST ( D + G ), P</b>						
<b>TOTAL ESTIMATED UNIT COST (Total Estimated Cost / Quantity), P/Unit</b>						
					QUANTITY	UNIT
					10.00	l.m.
<b>5.03</b>	<b>Waterline</b>		<b>10.00</b>	<b>l.m.</b>		
<b>A</b>	<b>Materials</b>					
	32mm Ø PPR Pipe		3.00	pcs.		
	20mm Ø PPR Pipe		3.00	pcs.		
	20mm Ø PPR 90deg. Elbow		15.00	pcs.		
	20mm Ø PPR 90deg. Threaded Elbow		10.00	pcs.		
	20mm Ø x 1/2"Ø PPR Tee		3.00	pcs.		
	20mm Ø PPR Coupling		5.00	pcs.		
	20mm Ø PPR End cap		5.00	pcs.		
	20mm Ø PPR Plug		5.00	pcs.		
	20mm Ø x 1/2"Ø PPR Angle Valve		4.00	pcs.		
				Material Cost	.....	
<b>B</b>	<b>Labor</b>		QTY.	DUR. (DAYS)	RATE/DAY	
	Master Plumber		1.00	1		
	Skilled Worker		1.00	1		
	Common Worker		1.00	1		
				Labor Cost	.....	
<b>C</b>	<b>Equipment</b>		QTY.	DUR. (DAYS)	RATE/DAY	
	Fusion Machine		1.00	1		
				Equipment Cost	.....	
	<b>Waterline Material Cost</b>					
	<b>Waterline Labor Cost</b>					
	<b>Waterline Equipment Cost</b>					
	<b>Waterline Direct Cost</b>					
<b>INDIRECT COSTS</b>						
1.	OCM (0% - 15% of TDC)	12.0%	of Estimated Direct Cost			
2.	CONTRACTOR's PROFIT (0% - 10% of TDC)	8.0%	of Estimated Direct Cost			
<b>E.</b>	<b>TOTAL OCM &amp; PROFIT</b>	20.0%	of D			
<b>F.</b>	<b>VALUE ADDED TAX, (VAT)</b>	5.0%	of (D + E)			
<b>G.</b>	<b>TOTAL ESTIMATED INDIRECT COST ( F + E ), P</b>					
<b>H.</b>	<b>TOTAL ESTIMATED UNIT INDIRECT COST ( G / Quantity), P/Unit</b>					
<b>TOTAL ESTIMATED COST ( D + G ), P</b>						
<b>TOTAL ESTIMATED UNIT COST (Total Estimated Cost / Quantity), P/Unit</b>						

<b>NAME OF PROJECT :</b>		<b>Improvement of Proposed Admin Office of CAAP Area Center III</b>					
<b>LOCATION :</b>		Clark International Airport, Clark, Pampanga					
						QUANTITY	UNIT
<b>SUBJECT :</b>		<b>Bill of Quantities</b>				1.00	lot
<b>ITEM</b>	<b>DESCRIPTION</b>			<b>QUANTITY</b>	<b>UNIT</b>	<b>UNIT COST</b>	<b>AMOUNT (P)</b>
<b>6.00</b>	<b>FURNISHINGS</b>						
<b>A</b>	<b>Materials</b>						
	<b><i>Office Tables and Chairs, Partitions</i></b>						
	Modular Partitions			34.00	L.m.		
	Panel: Aluminum Alloy Frame with MDF and Glass						
	Dimension: 1.2m MDF Height, + 0.3m Glass Height						
	Executive Table with Executive Office Chair			1.00	set		
	Material: MDF						
	Color: Beech, Black or Dark Gray						
	Dimension: L 2.0m x W 0.8m x H 0.75m						
	Side Drawer Dimension: L 1.80m x W 0.5m x H 0.75m						
	Office Table Single Seat (L Shape) with Executive Office Chair			6.00	sets		
	Table Top Material: MDF						
	Panel: Aluminum Alloy Frame with MDF and Glass						
	Dimension: 1.4m x 1.2m x 1.1m						
	Office Table Single Seat with Executive Office Chair			3.00	sets		
	Table Top Material: MDF						
	Panel: Aluminum Alloy Frame with MDF and Glass						
	Dimension: 1.2m x 0.6m x 1.1m						
	Office Table Adjacent Double Seats with Executive Office Chairs			1.00	set		
	Table Top Material: MDF						
	Panel: Aluminum Alloy Frame with MDF and Glass						
	Dimension: 2.4m x 0.6m x 1.1m						
	Office Table Opposite Double Seats with Executive Office Chairs			1.00	set		
	Table Top Material: MDF						
	Panel: Aluminum Alloy Frame with MDF and Glass						
	Dimension: 2.4m x 1.4m x 1.1m						
	Office Table Opposite Double Seats with Executive Office Chairs			2.00	sets		
	Table Top Material: MDF						
	Panel: Aluminum Alloy Frame with MDF and Glass						
	Dimension: 1.2m x 1.2m x 1.1m						
	Office Table Four Seats with Executive Office Chairs			2.00	sets		
	Table Top Material: MDF						
	Panel: Aluminum Alloy Frame with MDF and Glass						
	Dimension: 2.4m x 1.2m x 1.1m						
	Office Table Six Seats with Executive Office Chairs			1.00	set		
	Table Top Material: MDF						
	Panel: Aluminum Alloy Frame with MDF and Glass						
	Dimension: 3.6m x 1.2m x 1.1m						
	Meeting Table Eight Seats with Executive Office Chairs			1.00	set		
	Table Top Material: MDF						
	Frame Material: Metal						
	Dimension: 3.0m x 1.2m						
	Meeting Table with Executive Office Chairs			1.00	set		
	Table Top Material: MDF						
	Frame Material: Wood						
	Dimension: 3.0m x 1.4m (2 units of this meeting table size)						
	Qty. of Executive Chairs: 25 pcs.						

	<b>Lounge Room Furniture</b>					
	L-Shaped Sofa		1.00	set		
	Material: Fabric, Foam + Wooden Frame					
	Dimension: 1.6m x 2.5m x 0.8m					
	Accent Chair		1.00	set		
	Material: Fabric, Foam + Wooden Frame					
	Dimension: L 0.8m x W 0.8m x H 1.1m					
	Center Table		1.00	set		
	Material: MDF and Metal Footing					
	Dimension: L 1.1m x W 0.6m x H 0.4m					
	<b>Reception Area Furniture</b>					
	3-Seater Sofa		1.00	set		
	Material: Upholstery, Foam + Wooden Frame					
	Dimension: L 1.85m x W 0.78m x H 0.85m					
	2-Seater Sofa		1.00	set		
	Material: Upholstery, Foam + Wooden Frame					
	Dimension: L 1.42m x W 0.78m x H 0.85m					
	1-Seater Sofa		2.00	sets		
	Material: Upholstery, Foam + Wooden Frame					
	Dimension: L 0.8m x W 0.78m x H 0.85m					
	Center Table		1.00	set		
	Material: 8mm Tempered Glass + MDF wood with laminate					
	Dimension: L 1.1m x W 0.6m x H 0.45m					
	Side Table		2.00	sets		
	Material: 8mm Tempered Glass + MDF wood with laminate					
	Dimension: L 0.6m x W 0.6m x H 0.45m					
	<b>Appliances</b>					
	Refrigerator, Top Mount, No Frost, Inverter, Two Doors		1.00	units		
	Capacity: 10.4 cu.ft.					
	Dimension: L 62.0cm x W 54.5cm x H 166.0cm					
	Gas Stove, 2-Burner, Vortex Brass Burners		1.00	units		
	Cast Iron Pan Support, Black Tempered Glass					
	Dimension: L 37.0cm x W 70.0cm x H 8.0cm					
	<b>Signage</b>					
	Area Center 3 Signage		1.00	unit		
				Material Cost	.....	
<b>A</b>	<b>TOTAL MATERIAL COST</b>					
<b>INDIRECT COSTS</b>						
1.	OCM (0% - 15% of TDC)	0.0%	of Estimated Direct Cost			
2.	CONTRACTOR's PROFIT (0% of TDC)	8.0%	of Estimated Direct Cost			
<b>E.</b>	<b>TOTAL OCM &amp; PROFIT</b>	8.0%	of D			
<b>F.</b>	<b>VALUE ADDED TAX, (VAT)</b>	5.0%	of (D + E)			
<b>G.</b>	<b>TOTAL ESTIMATED INDIRECT COST ( F + E ), P</b>					
<b>H.</b>	<b>TOTAL ESTIMATED UNIT INDIRECT COST ( G / Quantity), P/Unit</b>					
	<b>TOTAL ESTIMATED COST ( D + G ), P</b>					
	<b>TOTAL ESTIMATED UNIT COST (Total Estimated Cost / Quantity), P/Unit</b>					

## ***Section IX. Bidding Forms***

## **TABLE OF CONTENTS**

<b>OTHER BIDDING FORMS (ANNEX “A”).....</b>	<b>81</b>
<b>OTHER BIDDING FORMS (ANNEX “B”).....</b>	<b>86</b>
<b>OTHER BIDDING FORMS (ANNEX “C”).....</b>	<b>104</b>
<b>OTHER BIDDING FORMS (ANNEX “D”).....</b>	<b>112</b>

## *Other Bidding Forms*

### (ANNEX “A”)

ANNEX “A” FORM 1.....STATEMENT OF ALL ON-GOING CONTRACTS  
ANNEX “A” FORM 2.....STATEMENT OF SINGLE LARGEST COMPLETED CONTRACT  
ANNEX “A” FORM 3.....JOINT RESOLUTION FORM FOR JVA

**CAAP-BAC-SF Annex "A" Form 1**

{ATTACH COMPANY LETTERHEAD/LOGO}

Statement of all its ON-GOING government and private contracts, including contracts awarded but not yet started, if any, whether similar or not similar in nature and complexity to the contract to be bid

Name of Project: \_\_\_\_\_

Location of Project: \_\_\_\_\_

Name of Company : \_\_\_\_\_

Address of Company: \_\_\_\_\_

Name of Contract	a. Owner's Name b. Address c. Telephone No.	Nature of Work	Contractor's Role		Contract Amount at Award	a. Date Awarded b. Date of Contract c. Contract Duration d. Date Started e. Date Completed	Accomplishment		Values of Outstanding Works
			Description	%			Planned	Actual	
Government									
Private									
Total value of outstanding works									

Submitted by: \_\_\_\_\_  
(Print Name & Signature)

Designation: \_\_\_\_\_

Date: \_\_\_\_\_

{ ATTACH COMPANY LETTERHEAD/LOGO }

Statement of single largest COMPLETED contract similar to the contract to be bid

Name of Project: \_\_\_\_\_

Location of Project: \_\_\_\_\_

Name of Company : \_\_\_\_\_

Address of Company: \_\_\_\_\_

Name of Contract	a. Owner's Name b. Address c. Telephone No.	Nature of Work	Contractor's Role		Contract Amount at Award	a. Date Awarded b. Date of Contract c. Contract Duration d. Date Started e. Date Completed
			Description	%		

Submitted by: \_\_\_\_\_

(Print Name &amp; Signature)

Designation: \_\_\_\_\_

Date: \_\_\_\_\_

***JOINT RESOLUTION***

Whereas, \_\_\_\_\_ (Bidder / Name of

Particular JV Partner), duly organized and existing under the Laws of the \_\_\_\_\_, with office address at \_\_\_\_\_, represented herein by its \_\_\_\_\_, and \_\_\_\_\_ (Name of Particular JV Partner), duly organized and existing under the Laws of the \_\_\_\_\_, with main office address at \_\_\_\_\_, represented by herein by its \_\_\_\_\_, have entered into a Joint Venture ( JV ) Agreement to undertake the following project / contract:

**( Name of Project / Contract )**

Whereas, in order to facilitate the orderly execution and conduct of the contract that was entered into by the joint venture in the name of the joint venture, it is hereby resolved by the parties in the Joint Venture as follows:

- a. To appoint \_\_\_\_\_ as the Authorized Managing Officer and Official Representative, to represent, to manage the Joint Venture and is empowered to enter in contract in the name of the Joint Venture, or to sign for any document in the name of the Joint Venture required by the ( Procurement Agency ) or any entities pursuant to the terms of the Joint Venture Agreement:
- b. That, the parties agreed to make \_\_\_\_\_ ( Name of Particular Lead Partner ) as the Lead Partner of the Joint Venture and ( Name of Authorized Officer ) \_\_\_\_\_ as the Official Representative & Managing Partner of the Joint Venture, and are granted full power and authority to do, execute and perform any and all acts necessary and/or to represent the Joint Venture in the Eligibility Check, Bidding and Undertaking of the said contract in the name of the Joint Venture, as fully and effectively and the Joint Venture may do and if personally present with full power of substitution and revocation. \_\_\_\_\_ is fully authorized and empowered to sign any or all documents pertaining to the above stated project / contract in the name of the Joint Venture.
- c. That the parties agree to be jointly and severally liable for their participation in the Eligibility Check, Bidding and Undertaking of the said contract.
- d. That the terms of the JV Agreement entered into the parties shall be valid and is co-terminus with the final completion and turnover of the Name of Contract / Project to the agency of the government, which in this case, the ( Name of Procurement Entity )

IN WITNESS THEREFORE, We hereby sign jointly this Joint Resolution this \_\_\_\_\_  
day of \_\_\_\_\_, 20\_\_\_\_ in \_\_\_\_\_.

**Name of Bidder ( Lead Partner )**

**Name of Bidder ( Member Partner )**

**By:**\_\_\_\_\_

**By:**\_\_\_\_\_

Signature & Name of  
Managing Officer

Signature & Name of Authorized  
Authorized Representative

\_\_\_\_\_  
Designation / Position

\_\_\_\_\_  
Designation / Position

**Name of Bidder ( Member Partner )**

**Name of Bidder ( Member Partner )**

**By:**\_\_\_\_\_

**By:**\_\_\_\_\_

Signature & Name of  
Managing Officer

Signature & Name of Authorized  
Authorized Representative

\_\_\_\_\_  
Designation / Position

\_\_\_\_\_  
Designation / Position

SIGNED IN THE PRESENCE OF:

\_\_\_\_\_  
\_\_\_\_\_  
\_\_\_\_\_  
\_\_\_\_\_

## ACKNOWLEDGEMENT

REPUBLIC OF THE PHILIPPINES )

CITY OF \_\_\_\_\_)S.S.

BEFORE ME, a Notary Public, for and in the City of \_\_\_\_\_,  
Philippines, this \_\_\_\_\_ day of \_\_\_\_\_, 20\_\_ personally appeared the following  
persons:

NAME	Community Cert. No.	Date / Place of Issue
------	---------------------	-----------------------

Representing	to	be	the	_____	of
_____	and	_____	of	_____	

\_\_\_\_\_ respectively, known to me and  
to me known to be the same persons who executed the foregoing instrument for and in behalf  
of said corporations and who acknowledge to me that same is their free and voluntary act  
and deed as well as of the corporations which they represent, for the uses, purposes, and  
considerations therein set forth and that they are duly authorized to sign the same.

This Instrument consists of THREE (3) pages including this page wherein this  
Acknowledgement is written and signed by the parties and their instrumental witnesses on  
each and every page thereon.

**WITNESS MY HAND AND NOTARIAL SEAL** at the place and date hereinafter first  
above written.

NOTARY PUBLIC

Doc. No. \_\_\_\_\_

Book No. \_\_\_\_\_

Page No. \_\_\_\_\_

Series of \_\_\_\_\_

## *Other Bidding Forms*

### (ANNEX “B”)

Annex “B” Form 1 .....	Certificate of Site Inspection
Annex “B” Form 2 .....	Bid Securing Declaration
Annex “B” Form 3 .....	Organizational Chart of Contract to be Bid
Annex “B” Form 4 .....	Qualification of Key Personnel Proposed to be Assigned in the Project
Annex “B” Form 5a .....	Contractor's Letter-Certificate to Procuring Entity
Annex “B” Form 5b .....	Key Personnel's Certificate of Employment
Annex “B” Form 5c.....	Key Personnel (Format of Bio-Data)
Annex “B” Form 6 .....	List of Equipment Owned or Leased and/or under Purchased
Annex “B” Form 7 .....	Omnibus Sworn Statement



Republic of the Philippines  
**CIVIL AVIATION AUTHORITY OF THE PHILIPPINES**

---

---

**CERTIFICATE OF SITE INSPECTION**

This is to CERTIFY that \_\_\_\_\_, employee of  
\_\_\_\_\_, has conducted the required Site Inspection for the  
bidding \_\_\_\_\_ of \_\_\_\_\_ the \_\_\_\_\_ project  
"\_\_\_\_\_".

Issued this \_\_\_\_ of \_\_\_\_\_, 2023

Airport Manager/Officer-in-Charge:

\_\_\_\_\_  
Signature over Printed Name

***Bid-Securing Declaration***

**(REPUBLIC OF THE PHILIPPINES)**

**CITY OF \_\_\_\_\_) S.S.**

**X ----- X**

**Invitation to Bid** *[Insert reference number]*

To: *[Insert name and address of the Procuring Entity]*

I/We, the undersigned, declare that:

1. I/We understand that, according to your conditions, bids must be supported by a Bid Security, which may be in the form of a Bid-Securing Declaration.
2. I/We accept that: (a) I/we will be automatically disqualified from bidding for any contract with any procuring entity for a period of two (2) years upon receipt of your Blacklisting Order; and, (b) I/we will pay the applicable fine provided under Section 6 of the Guidelines on the Use of Bid Securing Declaration, within fifteen (15) days from receipt of written demand by the procuring entity for the commission of acts resulting to the enforcement of the bid securing declaration under Sections 23.1(b), 34.2, 40.1 and 69.1, except 69.1 (f), of the IRR of RA 9184; without prejudice to other legal action the government may undertake.
3. I/We understand that this Bid-Securing Declaration shall cease to be valid on the following circumstances:
  - a. Upon expiration of the bid validity period, or any extension thereof pursuant to your request;
  - b. I am/we are declared ineligible or post-disqualified upon receipt of your notice to such effect, and (i) I/we failed to timely file a request for reconsideration or (ii) I/we filed a waiver to avail of said right;
  - c. I am/we are declared as the bidder with the Lowest Calculated Responsive Bid, and I/we have furnished the performance security and signed the Contract.

**IN WITNESS WHEREOF**, I/We have hereunto set my/our hand/s this\_\_\_\_\_day of  
[month] [year] at [place of execution].

***[Insert NAME OF BIDDER'S AUTHORIZED REPRESENTATIVE]***  
***[Insert signatory's legal capacity]***

Affiant

**SUBSCRIBED AND SWORN** to before me this day of [month] [year] at [place of execution], Philippines. Affiant/s is/are personally known to me and was/were identified by me through competent evidence of identity as defined in the 2004 Rules on Notarial Practice (A.M. No. 02-8-13-SC). Affiant/s exhibited to me his/her *[insert type of government identification card used]*, with his/her photograph and signature appearing thereon, with no. \_\_\_\_\_.

Witness my hand and seal this day of [month] [year].

**NAME OF NOTARY PUBLIC**

**Serial No. of Commission** \_\_\_\_\_  
**Notary Public for** \_\_\_\_\_ **until** \_\_\_\_\_  
**Roll of Attorneys No.** \_\_\_\_\_  
**PTR No.**\_, [date issued], [place issued]  
**IBP No.**\_, [date issued], [place issued]  
**Doc. No.** \_\_\_\_\_  
**Page No. Book**  
**No. Series of** \_.

**Contractor’s Organizational Chart for the Project**

Submit Copy of the Organizational Chart that the Contractor intends to use to execute the contract if awarded to him. Indicate in the chart the names of the Key Engineering Personnel who will be assigned in the Project.

{ ATTACH COMPANY LETTERHEAD/LOGO }

Attach the required Proposed Organizational Chart for the Contract as stated above.

Submitted by: \_\_\_\_\_

Designation : \_\_\_\_\_

Date : \_\_\_\_\_

{ATTACH COMPANY LETTERHEAD/LOGO}

*Qualification of Key Personnel Proposed to be Assigned to the Project*

Name of Project: \_\_\_\_\_

Location of Project: \_\_\_\_\_

Name of Company: \_\_\_\_\_

Address of Company: \_\_\_\_\_

	Project Manager/Engineer	Material Engineer	Foreman	Construction Safety and Health Personnel	Other Position deemed required by the Applicant for this project
1. Name					
2. Address					
3. Date of Birth					
4. Employed Since					
5. Experience					
6. Previous Employment					
7. Education					
8. PRC License					

Note: Attached individual PRC License of the (professional) personnel.

Submitted by : \_\_\_\_\_  
(Signature over Printed Name)

Designation : \_\_\_\_\_

Date : \_\_\_\_\_

{ ATTACH COMPANY LETTERHEAD/LOGO }

Date: \_\_\_\_\_

ROLDAN P. ABEJUELA

Chairman, Bids and Awards Committee  
Civil Aviation Authority of the Philippines-Area III  
0385 Lumangbayan Plaridel Airport, Plaridel Bulacan  
Tel: 044 794 7071

Subject: Contractor's Letter-Certificate to Procuring Entity

Dear Sir:

Supplementing our Organizational Chart for the Contract, we have the honor to submit herewith, and to certify as true and correct, the following pertinent information:

That I/we have engaged the service of       (Name of Employee)      , to be the (Designation) of the (Name of Project), who is a (Profession) with Professional License Certificate No.        issued on        and who has performed the duties in the construction of the project enumerated in the filled Annex –B|| Form 5b.

That (Name of Employee) shall personally perform the duties of the said position in the above-mentioned project, if and when the same is awarded in our favor.

That (Name of Employee) shall employ the best care, skill and ability in performing his duties in accordance with the Contract Agreement, Conditions of Contract, Plans, Specifications, Special Provisions, and other provisions embodied in the proposed contract.

That (Name of Employee) shall be personally present at the jobsite all the time to supervise the phase of the construction work pertaining to his assignment as (Designation).

That (Name of Employee) is aware that he shall be authorized to handle only one contract at a time.

That in order to guarantee that (Name of Employee) shall perform his duties properly and be personally present in the Job Site, he is hereby required to secure a certificate of appearance for the Procuring Entity's Engineer at the end of every month.

That in the event that I/we elect or choose to replace (Name of Employee) with another Engineer, the Procuring Entity will be accordingly notified by us in writing at least twenty one (21) days before making replacement. We will submit to the Procuring Entity, for prior approval, the name of the proposed new (Designation) , his qualification, experience, list of projects undertaken and other relevant information.

That any willful violation on my/our part of the herein conditions may prejudice my/our standing as a reliable contractor in future bidding of the Procuring Entity.

Very truly yours,

---

(Authorized Representative of Bidder)

CONCURRED BY:

---

(Name of Engineer)

{ ATTACH COMPANY LETTERHEAD/LOGO }

Date: \_\_\_\_\_

ROLDAN P. ABEJUELA

Chairman, Bids and Awards Committee  
Civil Aviation Authority of the Philippines-Area III  
0385 Lumangbayan Plaridel Airport, Plaridel Bulacan  
Tel: 044 794 7071

Subject: Key Personnel's Certificate of Employment Dear

Sir:

I am (Name of Employee) a License \_\_\_\_\_ Engineer with Professional License No. \_\_\_\_\_ issued on (Date of Issuance) at (Place of Issuance) .

I hereby certify that (Name of Bidder) has engaged my services as (Designation) for (Name of the Project) , if awarded in their favor.

As (Designation) , I know I will have to stay in the job site all the time to supervise and managed the Contract works to the best of my ability, and aware that I am authorized to handle only one (1) contract at a time.

I do not allow the use of my name for the purpose of enabling the above-mentioned Contractor to qualify for the Contract without any firm commitment on my part to assume the post of (Designation) .

As (Designation) , I supervised the following completed projects similar to the contract under bidding:

NAME OF PROJECT	OWNER	COST	DATE COMPLETED
_____	_____	_____	_____
_____	_____	_____	_____
_____	_____	_____	_____
_____	_____	_____	_____

At present, I am supervising the following project:

NAME OF PROJECT	OWNER	COST	DATE COMPLETION
_____	_____	_____	_____
_____	_____	_____	_____
_____	_____	_____	_____
_____	_____	_____	_____

In case of my separation for any reason whatsoever from the above-mentioned Contractor, I shall notify the       (Name of the Procuring Entity)       at least twenty one (21) days before the effective date of my separation.

\_\_\_\_\_  
(Signature of Engineer)

SUBSCRIBED AND SWORN to before me this \_\_\_\_ day of \_\_\_\_\_, 20\_\_\_\_  
affiant exhibiting to me his/her Residence Certificate No. \_\_\_\_\_ issued  
on \_\_\_\_\_ at \_\_\_\_\_, Philippines.

\_\_\_\_\_  
Notary Public

Doc. No. \_\_\_\_\_ Page No.

\_\_\_\_\_  
Until 31 December 20\_\_\_\_  
PRT No.: \_\_\_\_\_  
Issued at: \_\_\_\_\_  
Issued on: \_\_\_\_\_  
TIN No.: \_\_\_\_\_

Book No. \_\_\_\_\_

Series of \_\_\_\_\_

### KEY PERSONNEL (FORMAT OF BIO-DATA)

Give the detailed information of the following personnel who are scheduled to be assigned as full-time field staff for the project. Fill up a form for each person.

1. Authorized Managing Officer / Representative: \_\_\_\_\_
2. Sustained Technical Employee: \_\_\_\_\_

Name: \_\_\_\_\_

Date of Birth: \_\_\_\_\_

Nationality: \_\_\_\_\_

Education and Degrees: \_\_\_\_\_

Specialty: \_\_\_\_\_

Registration: \_\_\_\_\_

Length of Service with the Firm:

\_\_\_\_\_Year      From\_\_\_\_\_ (months)\_\_\_\_\_ (year)  
To      \_\_\_\_\_ (months)\_\_\_\_\_ (year)

Years of Experience:

If Item 7 is less than ten (10) years, give name and length of service with previous employers for a ten (10) year period (attached additional sheet/s, if necessary:

Name and Address of Employer Length of Service

\_\_\_\_\_ year(s) from \_\_\_\_\_ to \_\_\_\_\_

\_\_\_\_\_ year(s) from \_\_\_\_\_ to \_\_\_\_\_

\_\_\_\_\_ year(s) from \_\_\_\_\_ to \_\_\_\_\_

Experience:

This should cover the past ten (10) years of experience. (Attached as many ages as necessary to show involvement of personnel in projects using the format below).

- a. Name: \_\_\_\_\_
- b. Name and Address of Owner: \_\_\_\_\_
- c. Name and Address of the Owner's Engineer (Consultant): \_\_\_\_\_
- d. Indicate the Features of Project (particulars of the project components and any other particular interest connected with the project): \_\_\_\_\_
- e. Contract Amount Expressed in Philippine Currency: \_\_\_\_\_
- f. Position: \_\_\_\_\_
- g. Structures for which the employee was responsible: \_\_\_\_\_
- h. Assignment Period: from \_\_\_\_\_(months) \_\_\_\_\_(years)  
to \_\_\_\_\_(months) \_\_\_\_\_(years)

\_\_\_\_\_  
Name and Signature of Employee

It is hereby certified that the above personnel can be assigned to the \_\_\_\_\_ Project, if the contract is awarded to our company.

\_\_\_\_\_  
(Place and Date)

\_\_\_\_\_  
(The Authorized Representative)

*List of Equipment, Owned or Leased and/or under Purchased Agreements, Pledge to the Proposed Project*

Name of Project: \_\_\_\_\_

Location of Project: \_\_\_\_\_

Name of Company: \_\_\_\_\_

Address of Company: \_\_\_\_\_

Description	Model/Year	Capacity/ Performance/ Size	Plate No.	Motor No./ Body No.	Location	Condition	Proof of Ownership/ Lessor or Vendor
<b>A. <u>Owned</u></b>							
I.							
II.							
III.							
IV.							
V.							
<b>B. <u>Leased</u></b>							
I.							
II.							
III.							
IV.							
V.							
<b>C. <u>Under Purchased Agreement</u></b>							
I.							
II.							
III.							
IV.							
V.							

Submitted by : \_\_\_\_\_

(Signature over Printed Name)

Designation : \_\_\_\_\_

Date : \_\_\_\_\_

Omnibus Sworn Statement

---

REPUBLIC OF THE PHILIPPINES )  
CITY/MUNICIPALITY OF \_\_\_\_\_) S.S.

**A F F I D A V I T**

I, *[Name of Affiant]*, of legal age, *[Civil Status]*, *[Nationality]*, and residing at *[Address of Affiant]*, after having been duly sworn in accordance with law, do hereby depose and state that:

**1. Select one, delete the other:**

*If a sole proprietorship:* I am the sole proprietor or authorized representative of *[Name of Bidder]* with office address at *[address of Bidder]*;

*If a partnership, corporation, cooperative, or joint venture:* I am the duly authorized and designated representative of *[Name of Bidder]* with office address at *[address of Bidder]*;

**2. Select one, delete the other:**

*If a sole proprietorship:* As the owner and sole proprietor or authorized representative of *[Name of Bidder]*, I have full power and authority to do, execute and perform any and all acts necessary to participate, submit the bid, and to sign and execute the ensuing contract for *[Name of the Project]* of the *[Name of the Procuring Entity]* *[insert "as shown in the attached duly notarized Special Power of Attorney" for the authorized representative]*;

*If a partnership, corporation, cooperative, or joint venture:* I am granted full power and authority to do, execute and perform any and all acts necessary to participate, submit the bid, and to sign and execute the ensuing contract for *[Name of the Project]* of the *[Name of the Procuring Entity]*, accompanied by the duly notarized Special Power of Attorney, Board/Partnership Resolution, or Secretary's Certificate, whichever is applicable;

3. *[Name of Bidder]* is not ~~blacklisted~~ or barred from bidding by the Government of the Philippines or any of its agencies, offices, corporations, or Local Government Units, foreign government/foreign or international financing institution whose blacklisting rules have been recognized by the Government Procurement Policy Board;

4. Each of the documents submitted in satisfaction of the bidding requirements is an authentic copy of the original, complete, and all statements and information provided therein are true and correct;
5. *[Name of Bidder]* is authorizing the Head of the Procuring Entity or its duly authorized representative(s) to verify all the documents submitted;

**6. *Select one, delete the rest:***

*If a sole proprietorship:* The owner or sole proprietor is not related to the Head of the Procuring Entity, members of the Bids and Awards Committee (BAC), the Technical Working Group, and the BAC Secretariat, the head of the Project Management Office or the end-user unit, and the project consultants by consanguinity or affinity up to the third civil degree;

*If a partnership or cooperative:* None of the officers and members of *[Name of Bidder]* is related to the Head of the Procuring Entity, members of the Bids and Awards Committee (BAC), the Technical Working Group, and the BAC Secretariat, the head of the Project Management Office or the end-user unit, and the project consultants by consanguinity or affinity up to the third civil degree;

*If a corporation or joint venture:* None of the officers, directors, and controlling stockholders of *[Name of Bidder]* is related to the Head of the Procuring Entity, members of the Bids and Awards Committee (BAC), the Technical Working Group, and the BAC Secretariat, the head of the Project Management Office or the end-user unit, and the project consultants by consanguinity or affinity up to the third civil degree;

7. *[Name of Bidder]* complies with existing labor laws and standards; and
8. *[Name of Bidder]* is aware of and has undertaken the following responsibilities as a Bidder:
  - a. Carefully examine all of the Bidding Documents;
  - b. Acknowledge all conditions, local or otherwise, affecting the implementation of the Contract;
  - c. Made an estimate of the facilities available and needed for the contract to be bid, if any; and
  - d. Inquire or secure Supplemental/Bid Bulletin(s) issued for the *[Name of the Project]*.
9. *[Name of Bidder]* did not give or pay directly or indirectly, any commission, amount, fee, or any form of consideration, pecuniary or otherwise, to any person or official, personnel or representative of the government in relation to any procurement project or activity.

IN WITNESS WHEREOF, I have hereunto set my hand this\_\_\_\_day of\_\_\_\_, 20\_\_at  
\_\_\_\_\_, Philippines.

\_\_\_\_\_  
Bidder's Representative/Authorized Signatory

**SUBSCRIBED AND SWORN** to before me this\_\_day of *[month]* *[year]* at *[place of execution]*, Philippines. Affiant/s is/are personally known to me and was/were identified by me through competent evidence of identity as defined in the 2004 Rules on Notarial Practice (A.M. No. 02-8-13-SC). Affiant/s exhibited to me his/her *[insert type of government identification card used]*, with his/her photograph and signature appearing thereon, with no.  
\_\_\_\_\_and his/her Community Tax Certificate No. \_\_\_\_\_issued on \_\_\_\_\_at \_\_\_\_\_.

Witness my hand and seal this\_\_\_\_day of *[month]* *[year]*.

#### **NAME OF NOTARY PUBLIC**

Serial No. of Commission \_\_\_\_\_  
Notary Public for \_\_\_\_\_until \_\_\_\_\_  
Roll of Attorneys No. \_\_\_\_\_  
PTR No. \_\_\_\_\_*[date issued]*, *[place issued]*  
IBP No. \_\_\_\_\_*[date issued]*, *[place issued]*

Doc. No. Page  
No. Book No.  
Series of \_\_\_\_\_

\* This form will not apply for WB funded projects.

{ATTACH COMPANY LETTERHEAD/LOGO}

## Bid Form

---

Date: \_\_\_\_\_

IB<sup>2</sup> N<sup>o</sup>: \_\_\_\_\_

To: *[name and address of PROCURING ENTITY]*

Address: *[insert address]*

We, the undersigned, declare that:

- (a) We have examined and have no reservation to the Bidding Documents, including Addenda, for the Contract *[insert name of contract]*;
- (b) We offer to execute the Works for this Contract in accordance with the Bid and Bid Data Sheet, General and Special Conditions of Contract accompanying this Bid;

The total price of our Bid, excluding any discounts offered below is: *[insert information]*;

The discounts offered and the methodology for their application are: *[insert information]*;

- (c) Our Bid shall be valid for a period of *[insert number]* days from the date fixed for the Bid submission deadline in accordance with the Bidding Documents, and it shall remain binding upon us and may be accepted at any time before the expiration of that period;
- (d) If our Bid is accepted, we commit to obtain a Performance Security in the amount of *[insert percentage amount]* percent of the Contract Price for the due performance of the Contract;
- (e) Our firm, including any subcontractors or suppliers for any part of the Contract, have nationalities from the following eligible countries: *[insert information]*;
- (f) We are not participating, as Bidders, in more than one Bid in this bidding process, other than alternative offers in accordance with the Bidding Documents;
- (g) Our firm, its affiliates or subsidiaries, including any subcontractors or suppliers for any part of the Contract, has not been declared ineligible by the Funding Source;

---

<sup>2</sup> If ADB, JICA and WB funded projects, use IFB.

- (h) We understand that this Bid, together with your written acceptance thereof included in your notification of award, shall constitute a binding contract between us, until a formal Contract is prepared and executed; and
- (i) We understand that you are not bound to accept the Lowest Calculated Bid or any other Bid that you may receive.
- (j) We likewise certify/confirm that the undersigned, is the duly authorized representative of the bidder, and granted full power and authority to do, execute and perform any and all acts necessary to participate, submit the bid, and to sign and execute the ensuing contract for the [Name of Project] of the [Name of the Procuring Entity].**
- (k) We acknowledge that failure to sign each and every page of this Bid Form, including the Bill of Quantities, shall be a ground for the rejection of our bid.**

Name: \_\_\_\_\_

In the capacity of: \_\_\_\_\_

Signed: \_\_\_\_\_

Duly authorized to sign the Bid for and on behalf of: \_\_\_\_\_

Date: \_\_\_\_\_

## *Other Bidding Forms*

### (ANNEX “C”)

Annex “C” Form 1 .....	Bill of Quantities
Annex “C” Form 2 .....	Summary Bid Proposal
Annex “C” Form 3 .....	Bill of Materials & Cost Estimates
Annex “C” Form 4 .....	Summary of Unit Prices of Materials
Annex “C” Form 5 .....	Summary of Unit Prices of Labor
Annex “C” Form 6 .....	Summary of Unit Prices of Equipment
Annex “C” Form 7 .....	Cash Flow by Quarter and Payment Schedule

**CAAP-BAC-SF Annex "C" Form 1**

{ATTACH COMPANY LETTERHEAD/LOGO}

**BILL OF QUANTITIES**

PROJECT: \_\_\_\_\_  
LOCATION: \_\_\_\_\_

ITEM NO.	DESCRIPTION	QTY	UNIT	UNIT PRICE (Pesos)	AMOUNT (Pesos)
	Pesos _____ Amount in Words _____ _____ _____ _____ and _____ _____ centavos				
	Pesos _____ Amount in Words _____ _____ _____ _____ and _____ _____ centavos				
	Pesos _____ Amount in Words _____ _____ _____ _____ and _____ _____ centavos				
	Pesos _____ Amount in Words _____ _____ _____ _____ and _____ _____ centavos				

TOTAL BID AMOUNT (Php)

\_\_\_\_\_

TOTAL BID AMOUNT IN WORDS

\_\_\_\_\_  
\_\_\_\_\_  
\_\_\_\_\_

Signature: \_\_\_\_\_  
Printed Name: \_\_\_\_\_  
Position: \_\_\_\_\_  
Name Company: \_\_\_\_\_  
Date: \_\_\_\_\_

{ATTACH COMPANY LETTERHEAD/LOGO}

**SUMMARY OF BID PROPOSAL**

PROJECT:

LOCATION:

ITEM NO.	DESCRIPTION OF WORK	QTY	UNIT	ESTIMATED DIRECT COST	MARK-UPS IN PERCENT		TOTAL MARK-UP		V.A.T.	TOTAL INDIRECT COST	TOTAL COST	UNIT COST
					OCM	PROFIT	%	VALUE				
[1]	[2]	[3]	[4]	[5]	[6]	[7]	[8]	[9] [5] x [8]	[10] 5%{[5] + [9]}	[11] [9] + [10]	[12] [5] + [11]	[13] [12] / [3]

SUBMITTED BY:

Signature: \_\_\_\_\_  
 Printed Name: \_\_\_\_\_  
 Position: \_\_\_\_\_  
 Name Company: \_\_\_\_\_  
 Date: \_\_\_\_\_

**CAAP-BAC-SF Annex “C” Form 3**

{ATTACH COMPANY LETTERHEAD/LOGO}

BILLOFMATERIALS&COSTESTIMATES					
NAME OF PROJECT		:			
DESCRIPTION		:			
LOCATION		:			
				QUANTITY	UNIT
ITEM	DESCRIPTION	QUANTITY	UNIT	UNIT COST	AMOUNT
A	TOTAL MATERIAL COST				
B	TOTAL LABOR COST				
C	TOTAL EQUIPMENT COST				
D	TOTAL DIRECT COST				
INDIRECT COSTS					
1. OCM (0% of TDC)					
2. CONTRACTOR'S PROFIT (0% of TDC)					
E. TOTAL OCM & CONTRACTOR'S PROFIT					
F. VALUE ADDED TAX, (VAT) 5.0%					
G. TOTAL ESTIMATED INDIRECT COST ( E + F ), P					
H. TOTAL ESTIMATED UNIT INDIRECT COST ( G / Quantity), P/Unit					
TOTAL ESTIMATED COST ( D + G ), P					
TOTAL ESTIMATED UNIT COST (Total Estimated Cost / Quantity), P/Unit					

SUBMITTED BY:

Signature: \_\_\_\_\_

Printed Name: \_\_\_\_\_

Position: \_\_\_\_\_

Name Company: \_\_\_\_\_

Date: \_\_\_\_\_

{ATTACH COMPANY LETTERHEAD/LOGO}

**SUMMARY FOR UNIT PRICES OF MATERIALS**

PROJECT: \_\_\_\_\_

LOCATION: \_\_\_\_\_

DESCRIPTION	UNIT PRICE	UNIT

SUBMITTED BY:

Signature: \_\_\_\_\_

Printed Name: \_\_\_\_\_

Position: \_\_\_\_\_

Name Company: \_\_\_\_\_

Date: \_\_\_\_\_

{ATTACH COMPANY LETTERHEAD/LOGO}

**SUMMARY FOR UNIT PRICES OF LABOR**

PROJECT: \_\_\_\_\_

LOCATION: \_\_\_\_\_

DESCRIPTION	UNIT PRICE	UNIT

SUBMITTED BY:

Signature: \_\_\_\_\_

Printed Name: \_\_\_\_\_

Position: \_\_\_\_\_

Name Company: \_\_\_\_\_

Date: \_\_\_\_\_

{ATTACH COMPANY LETTERHEAD/LOGO}

**SUMMARY FOR UNIT PRICES OF EQUIPMENT**

PROJECT: \_\_\_\_\_

LOCATION: \_\_\_\_\_

DESCRIPTION	UNIT PRICE	UNIT

SUBMITTED BY:

Signature: \_\_\_\_\_

Printed Name: \_\_\_\_\_

Position: \_\_\_\_\_

Name Company: \_\_\_\_\_

Date: \_\_\_\_\_

{ATTACH COMPANY LETTERHEAD/LOGO}

Name of Project : \_\_\_\_\_

Location of Project : \_\_\_\_\_

*CASH FLOW BY QUARTER AND PAYMENT SCHEDULE*

PARTICULAR	% W	1ST QUARTER	2ND QUARTER	3RD QUARTER	4TH QUARTER
ACCOMPLISHMENT					
CASH FLOW					
CUMULATIVE ACCOMPLISHMENT					
CUMULATIVE CASH FLOW					

Submitted by:

\_\_\_\_\_  
Name of the Representative of the Bidder

\_\_\_\_\_  
Position

\_\_\_\_\_  
Name of the Company

\_\_\_\_\_  
Date

## *Other Bidding Forms*

### (ANNEX “D”)

**Annex “D” Form 1..... Authority of Signatory (Secretary's Certificate)**

**AUTHORITY OF SIGNATORY  
(SECRETARY'S CERTIFICATE)**

I,, a duly elected and qualified Corporate Secretary of (Name of the Bidder), a corporation duly organized and existing under and by virtue of the law of the, DO HEREBY CERTIFY, that:

I am familiar with the facts herein certified and duly authorized to certify the same;

At the regular meeting of the Board of Directors of the said Corporation duly convened and held on at which meeting a quorum was present and acting throughout, the following resolutions were approve, and the same have been annulled, revoked and amended in any way whatever and are in full force and effect on the date hereof:

RESOLVED, that (Name of Bidder) be, as it hereby is, authorized to participate in the bidding of (Name of the Project) by the (Name of the Procuring Entity); and in that if awarded the project shall enter into a contract with the (Name of the Procuring Entity) and in connection therewith hereby appoints (Name of Representative), acting as duly authorized and designated representatives of (Name of the Bidder), and granted full power and authority to do, execute and perform any and all acts necessary and/or to represent (Name of the Bidder) in the bidding as fully and effectively as the (Name of the Bidder) might do if personally present with full power of substitution and revocation and hereby satisfying and confirming all that my said representative shall lawfully do or cause to be done by virtue hereof;

RESOLVED FERTHER THAT, the Board hereby authorized its President  
to:

- a. execute a waiver of jurisdiction whereby the (Name of the Bidder) hereby submits itself to the jurisdiction of the Philippine government and hereby waives its right to question the jurisdiction of the Philippine court;
- b. execute a waiver that the (Name of the Bidder) shall not seek and obtain writ of injunctions or prohibition or restraining order against the CAAP or any other agency in connection with this Project to prevent and restrain the bidding procedures related thereto, the negotiating and award of a contract to a successful bidder, and the carrying out of the awarded project.

WITNESS the signature of the undersigned as such officer of the said this.

(Corporate Secretary)

SUBSCRIBED AND SWORN to before me this day of, 20affiant exhibited to me  
his/her Community Tax Certificate No. \_\_\_\_\_ issued on \_\_\_\_\_  
\_\_\_\_\_ at, Philippines.

Notary Public

Until 31 December 20\_\_\_\_\_

PRT No.: \_\_\_\_\_

Issued at: \_\_\_\_\_

Issued on: \_\_\_\_\_

TIN No.: \_\_\_\_\_

Doc. No. \_\_\_\_\_

Page No.: \_\_\_\_\_

Book No.: \_\_\_\_\_

Series of \_\_\_\_\_

## ***Section X. Checklist of Technical and Financial Documents***

### **Notes on the Checklist of Technical and Financial Documents**

The prescribed documents in the checklist are mandatory to be submitted in the Bid, but shall be subject to the following:

- a. GPPB Resolution No. 09-2020 on the efficient procurement measures during a State of Calamity or other similar issuances that shall allow the use of alternate documents in lieu of the mandated requirements; or
- b. any subsequent GPPB issuances adjusting the documentary requirements after the effectivity of the adoption of the PBDs.

The BAC shall be checking the submitted documents of each Bidder against this checklist to ascertain if they are all present, using a non-discretionary “pass/fail” criterion pursuant to Section 30 of the 2016 revised IRR of RA No. 9184.

# Checklist of Technical and Financial Documents

1. Each and every page thereof shall be initialed/signed by the duly authorized representative/s of the Bidder.
  - a. Submitted Eligibility, Technical and Financial documents shall be properly marked with index tabs (ear tab) and must be sequentially paginated in accurate order in the form i.e. ~~page 3 of 100~~l. Page number of last page of the document (per envelope basis).
  - b. Pagination should be sequential based on the entire span of the whole documents inside the envelope.

## I. TECHNICAL COMPONENT ENVELOPE

### *Class “A” Documents*

#### Legal Documents

- ☐ (a) Valid PhilGEPS Registration Certificate (Platinum Membership) (all pages);  
**or**
- ☐ (b) Registration certificate from Securities and Exchange Commission (SEC), Department of Trade and Industry (DTI) for sole proprietorship, or Cooperative Development Authority (CDA) for cooperatives or its equivalent document;  
**and**
- ☐ (c) Mayor’s or Business permit issued by the city or municipality where the principal place of business of the prospective bidder is located, or the equivalent document for Exclusive Economic Zones or Areas;  
**and**
- ☐ (e) Tax clearance per E.O. No. 398, s. 2005, as finally reviewed and approved by the Bureau of Internal Revenue (BIR).

#### Technical Documents

- ☐ (f) Statement of the prospective bidder of all its ongoing government and private contracts, including contracts awarded but not yet started, if any, whether similar or not similar in nature and complexity to the contract to be bid; **and**
- ☐ (g) Statement of the bidder’s Single Largest Completed Contract (SLCC) similar to the contract to be bid, except under conditions provided under the rules;  
**and**
- ☐ (h) Philippine Contractors Accreditation Board (PCAB) License;  
**or**  
Special PCAB License in case of Joint Ventures;  
**and** registration for the type and cost of the contract to be bid; **and**
- ☐ (i) Original copy of Bid Security. If in the form of a Surety Bond, submit also a certification issued by the Insurance Commission;  
**or**  
Original copy of Notarized Bid Securing Declaration; **and**
- ☐ (j) Project Requirements, which shall include the following:
  - ☐ a. Organizational chart for the contract to be bid;
  - ☐ b. List of contractor’s key personnel (e.g., Project Manager, Project

- Engineers, Materials Engineers, and Foremen), to be assigned to the contract to be bid, with their complete qualification and experience data;
- ☐ c. List of contractor's major equipment units, which are owned, leased, and/or under purchase agreements, supported by proof of ownership or certification of availability of equipment from the equipment lessor/vendor for the duration of the project, as the case may be; **and**
- ☐ (k) Original duly signed Omnibus Sworn Statement (OSS); **and** if applicable, Original Notarized Secretary's Certificate in case of a corporation, partnership, or cooperative; or Original Special Power of Attorney of all members of the joint venture giving full power and authority to its officer to sign the OSS and do acts to represent the Bidder.
- a. Certification, under oath, attesting that they have no pending case(s) against the Government, in addition to the eligibility requirements as prescribe under the 2016 Revised Implementing Rules and Regulation (R-IRR) of RA No. 9184; and
- b. Legal Clearance to be issued by the CAAP Enforcement and Legal Service with respect to the non-pending cases of the prospective bidders against this Authority

**Financial Documents**

- ☐ (l) The prospective bidder's audited financial statements, showing, among others, the prospective bidder's total and current assets and liabilities, stamped "received" by the BIR or its duly accredited and authorized institutions, for the preceding calendar year which should not be earlier than two (2) years from the date of bid submission; **and**
- ☐ (m) The prospective bidder's computation of Net Financial Contracting Capacity (NFCC).

**Class "B" Documents**

- ☐ (n) If applicable, duly signed joint venture agreement (JVA) in accordance with RA No. 4566 and its IRR in case the joint venture is already in existence; **or** duly notarized statements from all the potential joint venture partners stating that they will enter into and abide by the provisions of the JVA in the instance that the bid is successful.

**II. FINANCIAL COMPONENT ENVELOPE**

- ☐ (o) Original of duly signed and accomplished Financial Bid Form; **and**

**Other documentary requirements under RA No. 9184**

- ☐ (p) Original of duly signed Bid Prices in the Bill of Quantities; **and**
- ☐ (q) Duly accomplished Detailed Estimates Form, including a summary sheet indicating the unit prices of construction materials, labor rates, and equipment rentals used in coming up with the Bid; **and**
- ☐ (r) Cash Flow by Quarter.

