



REQUEST FOR QUOTATION

The Civil Aviation Authority of the Philippines (CAAP-Main Office), through its Canvass and Contract Committee (CCC), will undertake a Small Value Procurement for the **"Repair and repainting of ATS Building at CAAP Covered Court"** in accordance with Section 53.9 of the Implementing Rules and Regulations of Republic Act No. 9184.

RFQ No. : **CZ2-005-04**

Name of Project : **Repair and repainting of ATS Building at CAAP Covered Court**

Approved Budget for: **Php369,775.00**

Specifications : **See the attached Annex "B" for specifications**

Location : **Procurement Division, CAAP, MIA Road, Pasay City**

Delivery Term : **Thirty (30) CD from the receipt of Notice for Compliance**

Interested suppliers are required to submit their valid and current following documents in a sealed envelope:

1. Mayor's or Business Permit issued by the city or municipality where the principal place of business of the prospective bidder is located, or the equivalent document for Exclusive Economic Zones or Areas;
2. Income/Business Tax Return for ABC's above P500,000.00;
3. PHILGEPS Registration Number;
4. Tax Clearance;
5. Notarized Omnibus Sworn Statement (GPPB prescribed Form) for ABC's above P50,000; (Authorized representative must attach Special Power of Attorney (SPA) for Sole Proprietorship Certificate/Secretary Certificate for Corporation)
6. Price quotation from (Annex "A") during submission of offer/Quotation and,
7. Brochure

Price quotation/s must be valid for a period of **one hundred twenty (120)** calendar days from the date of submission.

Quotations exceeding the Approved Budget for the Contract shall be rejected.

Award of contract shall be made to the lowest quotation, which complies with the minimum description as stated above and other terms and conditions stated in the price quotation form. In case two or more bidders are determined to have submitted the Lowest Calculated/Lowest Calculated and Responsive Quotation, CAAP-CCC shall adopt and employ "draw lots" as the tie breaking method to finally determine the single winning provider in accordance with GPPB Circular 06-2005.

The CAAP-TIAC shall have the right to inspect and/or test the goods to confirm their conformity to the technical specifications.

Any interlineations, erasures or overwriting shall be valid only if they are signed or initialed by the bidder or his/her duly authorized representative/s.

Liquidated damages equivalent to one tenth of one percent (0.1%) of the value of the goods not delivered within the prescribed delivery period shall be imposed per day of delay. CAAP shall rescind the contract once the cumulative amount of liquidated damaged reaches ten percent (10%) of the amount of the contract, without prejudice to other courses of action and remedies open to it.

OSCAR B. DEMETILLO, JR.
CCC Chairperson



PRICE QUOTATION FORM

Date: _____

The Chairperson
 Canvass and Contract Committee
 Procurement Division, CAAP,
 MIA Road, Pasay City

Sir/Ma'am:

After having carefully read and accepted the terms and conditions in the Request for Quotation, hereunder is our quotation/s for the item/s as follows:

Description			
Repair and repainting of ATS Building at CAAP Covered Court			
Specification	QTY.	Unit Price	Total Price
Please see attached specifications at Annex "B"			
		• Inclusive of Delivery	
		Total (Inclusive of VAT)	

(Amount in Words) _____

The above-quoted prices are inclusive of all costs and applicable taxes.

Very truly yours,

 Name/Signature of Representative

 Position

 Name of Company

 Contact No.

 Email Address





Republic of the Philippines
CIVIL AVIATION AUTHORITY OF THE PHILIPPINES
 Pasay City, Metro Manila 1300

Purchase Request					PR Date:	16-Apr-2021
					PR No.	SVP-056-22
Item No.	Unit	Item Description	APP Item No.	Qty	Unit Cost	Total Cost
I. REPAINTING MATERIALS						
1	gals.	Bio-Fresh Premium Interior paint, Anti-bacterial, odorless and washable (China Pearl)	0053	63	950.00	59,850.00
2	gals.	Aqua Gloss-It water based quick dry enamel (Simply Brown)	0053	7	1,200.00	8,400.00
3	gals.	Aqua Gloss-It water based quick dry enamel (Pebble Wash)	0053	3	1,200.00	3,600.00
4	gals.	Aqua Floor water based floor coating (Spanish Green)	0053	11	1,500.00	16,500.00
5	tins	Elastomeric Paint, white, self priming flexible coating	0053	23	2,400.00	55,200.00
6	gals.	Quick Dry Enamel, chocolate brown premium paint	0053	2	650.00	1,300.00
7	gals.	Water based gloss roof paint, green (Roofguard)	0053	2	650.00	1,300.00
8	qrts	Acri-color, raw sienna	0053	25	200.00	5,000.00
9	gals.	Paint thinner	0053	2	275.00	550.00
10	pcs.	Roller paint brush 4" w/ handle	0053	25	65.00	1,625.00
11	pcs.	Roller paint brush 7" w/ handle	0053	15	95.00	1,425.00
12	pcs.	Paint Brush 2"	0053	10	50.00	500.00
13	pcs.	Roller pan/tray	0053	10	65.00	650.00
14	mtrs.	Sanding paper #100	0053	20	250.00	5,000.00
15	pcs.	Sanding paper #220	0053	30	25.00	750.00
16	pcs.	Spatula, 6"	0053	5	75.00	375.00
17	pcs.	Paleta	0053	6	50.00	300.00
18	kls.	Cotton Rugs	0053	30	90.00	2,700.00
19	pcs.	Spatula, 6"	0053	5	75.00	375.00
II. TOILETS/RESTROOMS ACCESSORIES						
20	pcs.	Single lavatory faucet cold line	0053	20	2,500.00	50,000.00
		Specification :				
		stainless steel #304 made, brushed finish, inside ceramic mechanism, stylish and modern design				
		easy to install				
21	sets	PVC P-trap 1 1/4"	0053	20	500.00	10,000.00
		Specification :				
		Heavy duty white polypropylene Includes washers and couplings				
22	pcs.	White plastic lavatory extension tube 1 1/4" dia. 12" long (tail piece)	0053	20	180.00	3,600.00
23	pcs.	Angle valve, 1/2" x 1/2"		20	525.00	10,500.00
		Specification :				
		stainless steel #304 made, satin finish and inside ceramic mechanism				
24	pcs.	Angle valve, 1/2" x 1/2" x 1/2", three way	0053	17	575.00	9,775.00
		Specification :				
		stainless steel #304 made, satin finish and inside ceramic mechanism, Double handle, double control				

25	pcs.	Flexible hose 1/2" x 1/2" x 12" L	0053	37	150.00	5,550.00
		<i>Specification :</i>				
		stainless steel grade 304 with brass nuts for faucet/ water closet/water heater, maximum capacity of 90 degrees celsius hose : braided finish				
26	sets	Tank fittings, universal adjustable height fill valve	0053	16	450.00	7,200.00
		<i>Special features:</i>				
		adjustable height : height adjusts from 205 to 303mm; fits most toilet tanks and flexible hose easy to clean and install				
27	sets	Hand Bidet	0053	16	450.00	7,200.00
		<i>Specification :</i>				
		high pressure reinforced netted hose handle plastic made, 1.2m Long				
28	pcs.	Faucet w/ hose bib, brass (heavy duty)	0053	6	450.00	2,700.00
29	rolls	Teflon tape 3/4" x 10m L	0053	30	25.00	750.00
30	gals.	Muriatic Acid Concentrated Grade	0053	3	350.00	1,050.00
		III. CEILING MATERIALS				
31	pcs.	2' X 4' Laminated Gypsum Board, orange skin	0053	595	160.00	95,200.00
32	kls.	G.I. Tie wire #16	0053	10	85.00	850.00
		xxxNothing Followsxxx				
		Note : Labor will be conducted by the Bldgs. and Grounds Mntc. Section personnel				
		Recommending Approval :				
		 BGEN ERNESTO R. MILO AFP (RET) ADG II, Admin. and Finance Service (AFS)				
TOTAL COST						369,775.00

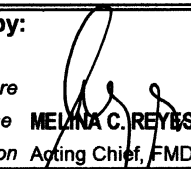
Purpose: **PURCHASE OF VARIOUS MATERIALS FOR THE REPAIR/REPAINTING OF ATS BLDG. AT COVERED COURT, CAAP COMPLEX.**

Requested by:
 Signature 
 Printed Name **MELINA C. REYES**
 Designation **Acting Chief, FMD**

Approved by:
 Signature 
 Printed Name **B/GEN JOHN L. ESTABILLO AFP (RET.)**
 Designation **Deputy Director General for Administration**

NAME OF PROJECT : PURCHASE OF VARIOUS MATERIALS TO BE USED FOR THE REPAIR AND REPAINTING OF ATS BLDG AT CAAP COVERED COURT, CAAP COMPLEX.

SUBJECT : Scope of Works

The Project covers purchase of various materials to be used for the repainting and repair of AIR TRAFFIC SERVICE (ATS) Bldg. located at CAAP Covered Court, CAAP Complex by which labor will be conducted by Bldgs. & Grounds Maintenance (BGMS) personnel with the ff. scope of works to wit:

I. REPAINTING WORKS.

1. *Transporting/Installation of necessary scaffolding materials*
2. *Surface preparation.*
3. *Repainting works with the ff. schedule of finishes:*

AREAS	SCHEDULE OF FINSHES
a. INTERIOR WALL AND PARTITION (Concrete/ Ficem Board)	- Two coats of odorless paint
b. EXTERIOR WALL (Concrete)	- Three coats of elastomeric paint.
c. WOODEN DOORS	- Two coats of water based Quick dry enamel
d. EXPOSED PLAIN CEMENT FINISH ROOF DECK	- Two coats of water based Floor Coating paint

II. PLUMBING WORKS

Removal/replacement of the following toilet accessories;

- a. *Lavatory Center Faucets*
- b. *Lavatory P-Traps*
- c. *Angle valves*
- d. *Toilet Hand Bidets*
- e. *Toilet/Lavatory Flexible hoses*
- f. *Toilet Tank Fittings*
- g. *Mop sink faucets*

III. CEILING WORKS

1. *Leveling activities.*
2. *Removal/replacement of longstanding/stained ceiling board at ground and second floor of ATS Bldg.*

IV. REMOVAL OF DEBRI AND CLEANING ACTIVITY.

Prepared by :



MARIO T. MAGPOC

OIC, Bldgs. & Grounds Mntc. Section (BGMS)

Noted:



ANA JOY C. PAPAG

Div. Chief III, ATS Planning

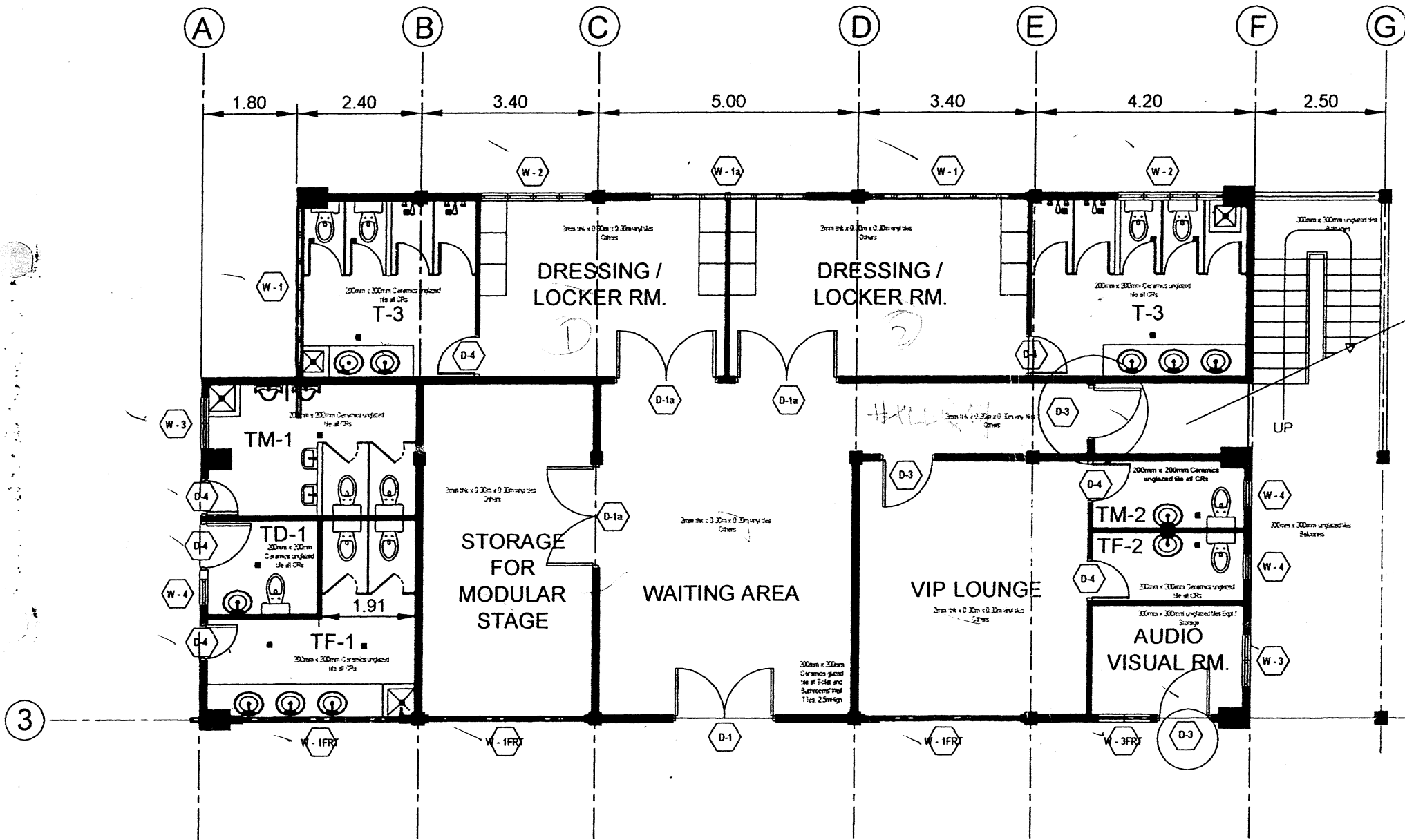

GROUND FLOOR PLAN

SCALE

1:100M

29March2011

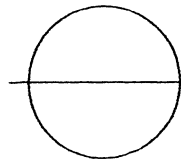
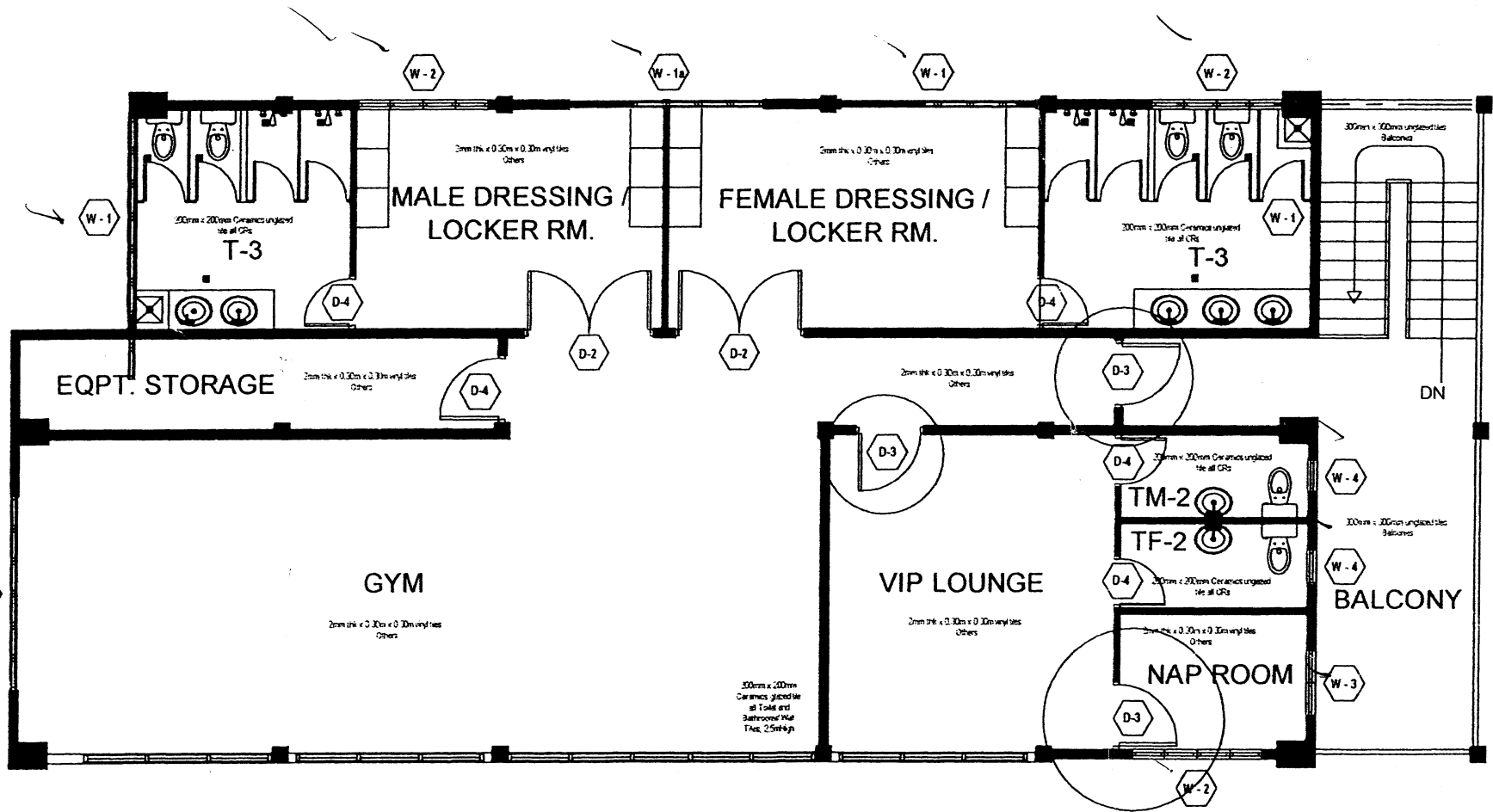

SECOND FLOOR PLAN

SCALE

1:100M

29 April 2011

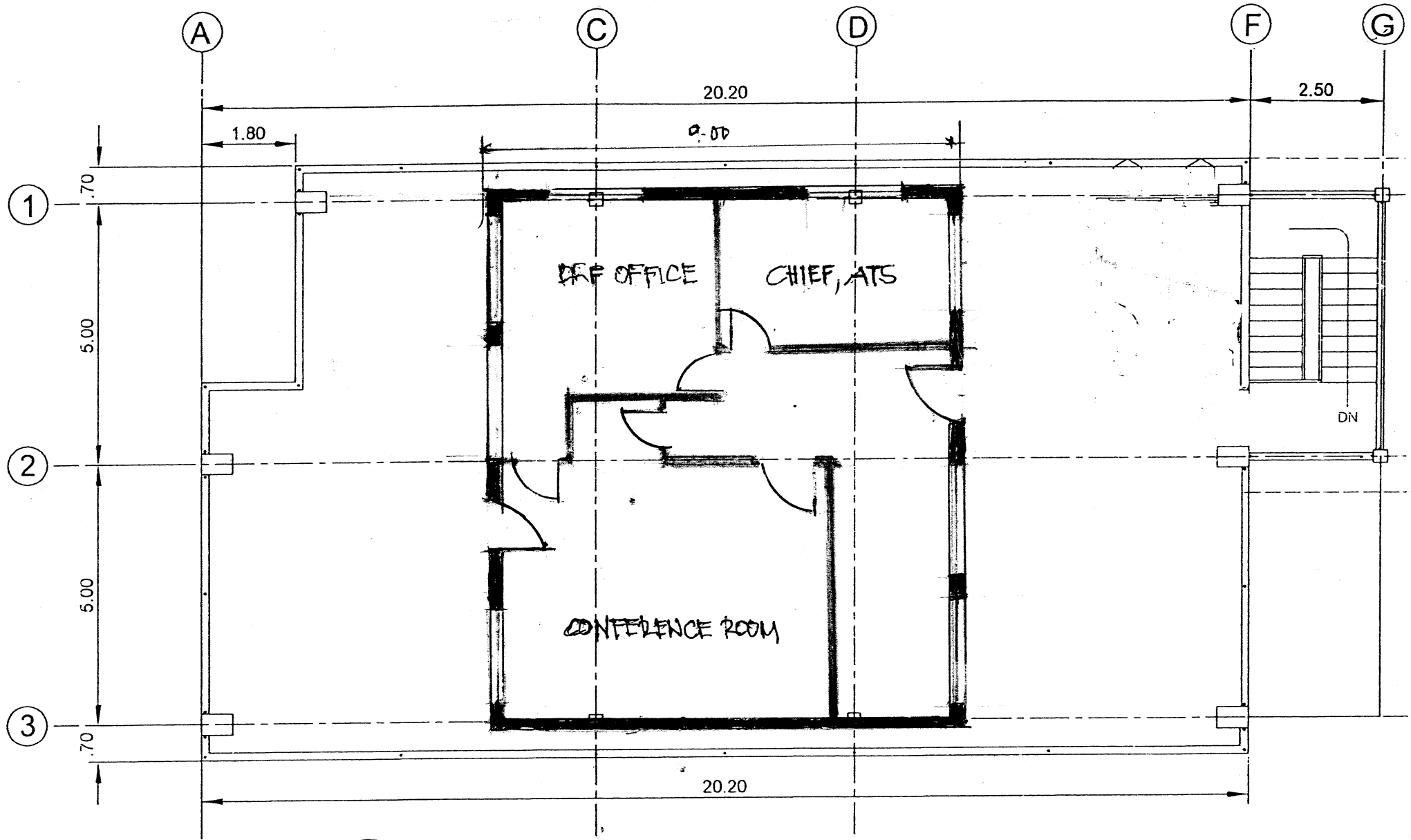

ROOF DECK PLAN

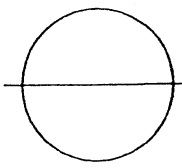

SCALE

1 : 100