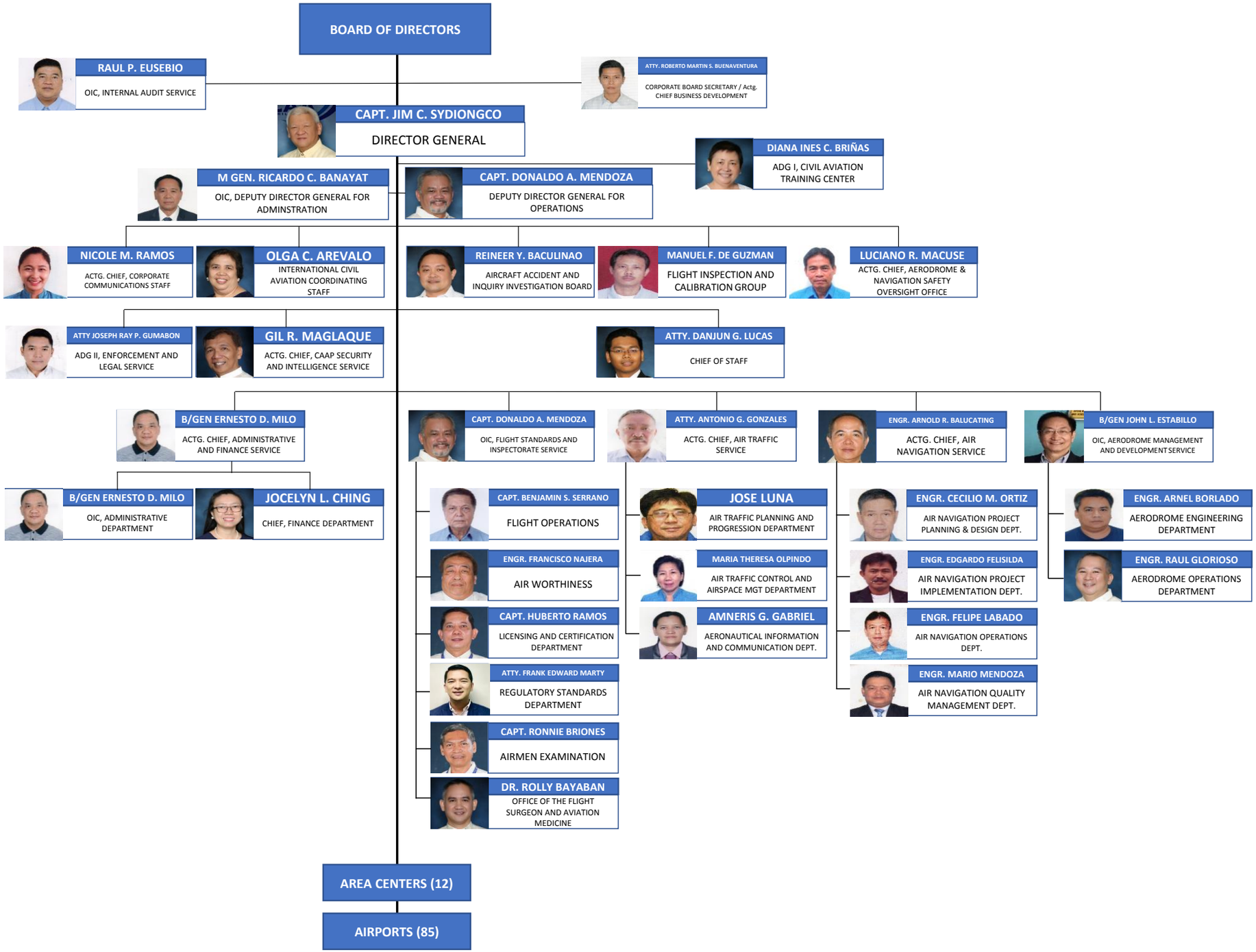
BOARD OF DIRECTORS
RAUL P. EUSEBIO
OIC, INTERNAL AUDIT SERVICE
ATTY. ROBERTO MARTIN S. BUENAVENTURA
CORPORATE BOARD SECRETARY / Actg. CHIEF BUSINESS DEVELOPMENT
CAPT. JIM C. SYDIONGCO
DIRECTOR GENERAL
DIANA INES C. BRIÑAS
ADG I, CIVIL AVIATION TRAINING CENTER
M GEN. RICARDO C. BANAYAT
OIC, DEPUTY DIRECTOR GENERAL FOR ADMINSTRATION
CAPT. DONALDO A. MENDOZA
DEPUTY DIRECTOR GENERAL FOR OPERATIONS
NICOLE M. RAMOS
ACTG. CHIEF, CORPORATE COMMUNICATIONS STAFF
OLGA C. AREVALO
INTERNATIONAL CIVIL AVIATION COORDINATING STAFF
REINEER Y. BACULINAO
AIRCRAFT ACCIDENT AND INQUIRY INVESTIGATION BOARD
MANUEL F. DE GUZMAN
FLIGHT INSPECTION AND CALIBRATION GROUP
LUCIANO R. MACUSE
ACTG. CHIEF, AERODROME & NAVIGATION SAFETY OVERSIGHT OFFICE
ATTY JOSEPH RAY P. GUMABON
ADG II, ENFORCEMENT AND LEGAL SERVICE
GIL R. MAGLAQUE
ACTG. CHIEF, CAAP SECURITY AND INTELLIGENCE SERVICE
ATTY. DANJUN G. LUCAS
CHIEF OF STAFF
B/GEN ERNESTO D. MILO
ACTG. CHIEF, ADMINISTRATIVE AND FINANCE SERVICE
B/GEN ERNESTO D. MILO
OIC, ADMINISTRATIVE DEPARTMENT
JOCELYN L. CHING
CHIEF, FINANCE DEPARTMENT
CAPT. DONALDO A. MENDOZA
OIC, FLIGHT STANDARDS AND INSPECTORATE SERVICE
CAPT. BENJAMIN S. SERRANO
FLIGHT OPERATIONS
ENGR. FRANCISCO NAJERA
AIR WORTHINESS
CAPT. HUBERTO RAMOS
LICENSING AND CERTIFICATION DEPARTMENT
ATTY. FRANK EDWARD MARTY
REGULATORY STANDARDS DEPARTMENT
CAPT. RONNIE BRIONES
AIRMEN EXAMINATION
DR. ROLLY BAYABAN
OFFICE OF THE FLIGHT SURGEON AND AVIATION MEDICINE
ATTY. ANTONIO G. GONZALES
ACTG. CHIEF, AIR TRAFFIC SERVICE
JOSE LUNA
AIR TRAFFIC PLANNING AND PROGRESSION DEPARTMENT
MARIA THERESA OLPINDO
AIR TRAFFIC CONTROL AND AIRSPACE MGT DEPARTMENT
AMNERIS G. GABRIEL
AERONAUTICAL INFORMATION AND COMMUNICATION DEPT.
ENGR. ARNOLD R. BALUCATING
ACTG. CHIEF, AIR NAVIGATION SERVICE
ENGR. CECILIO M. ORTIZ
AIR NAVIGATION PROJECT PLANNING & DESIGN DEPT.
ENGR. EDGARDO FELISILDA
AIR NAVIGATION PROJECT IMPLEMENTATION DEPT.
ENGR. FELIPE LABADO
AIR NAVIGATION OPERATIONS DEPT.
ENGR. MARIO MENDOZA
AIR NAVIGATION QUALITY MANAGEMENT DEPT.
B/GEN JOHN L. ESTABILLO
OIC, AERODROME MANAGEMENT AND DEVELOPMENT SERVICE
ENGR. ARNEL BORLADO
AERODROME ENGINEERING DEPARTMENT
ENGR. RAUL GLORIOSO
AERODROME OPERATIONS DEPARTMENT
AREA CENTERS (12)
AIRPORTS (85)